1953

SERPENTINE

ARCHIVES

. . . through the year at W. C. S. T. C.

THE 1953 SERPENTINE

WEST CHESTER
STATE TEACHERS COLLEGE
WEST CHESTER, PA.

YEARS from today, when you recall your college life, may the 1953 Serpentine represent West Chester State Teachers College—all it means and everything it stands for. As the seasons emerge and fade, student life wends its way through campus activities that reflect the changing panorama of nature. The brisk autumn weather with multicolored leaves falling underfoot introduces freshmen and football to the campus. Student government, formal dances, and sports seem to be in the spotlight. Before anyone is aware of it, the weather has turned cold, the trees are bare, and Christmas is coming with softly falling snow and carols in the air. Attention is turned to music, club activities, and vacation. Then one day, unexpectedly, a new spirit is evident on campus. Everyone walks with a spring in his step. Coats are worn unbuttoned, and head scarves are absent from view. Before long, graceful blossoming trees are shielding sturdy little benches; we need not mention where interests lie. More serious thoughts center around final exams and, for the seniors, graduation. Particular emphasis has been laid upon the seniors who have glimpsed college life for the last time—in an environment of flaming color, in a world of coldness and white, in surroundings of blossoms and green.

FOREWORD

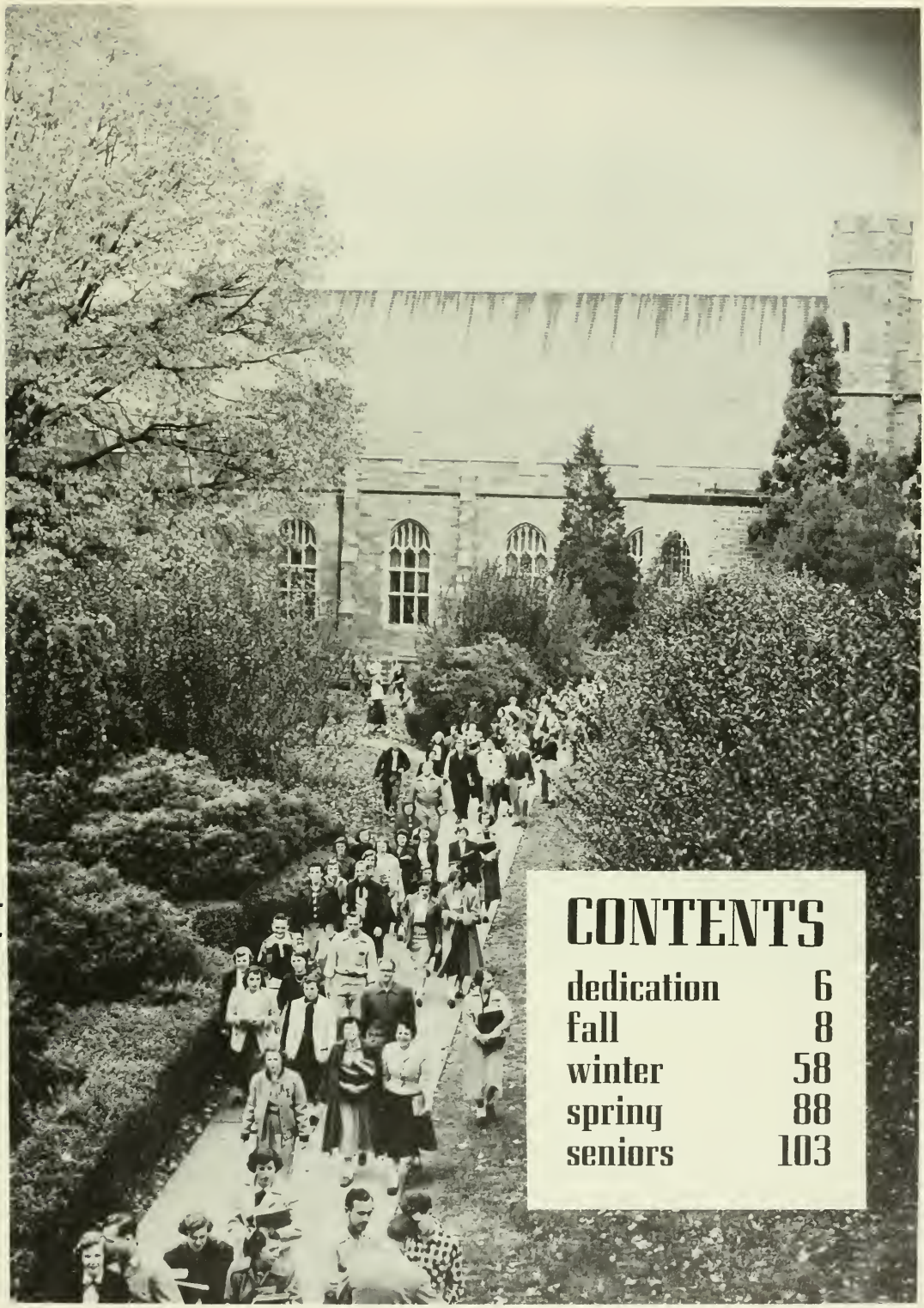

CONTENTS

dedication	6
fall	8
winter	58
spring	88
seniors	103

71998

DEDICATION

To Miss Mary M. Holland and Dr. Chester L. McTavish this **Serpentine** is fondly dedicated. The contributions of Miss Holland and Dr. McTavish as advisers to the Class of 1953 cannot be measured. Their friendly manner and genuine interest in the students at West Chester are evident to everyone. To show them how greatly they are appreciated and admired, the Senior Class dedicates its yearbook to two of its teachers and friends.

Mary M. Holland, Department of Mathematics

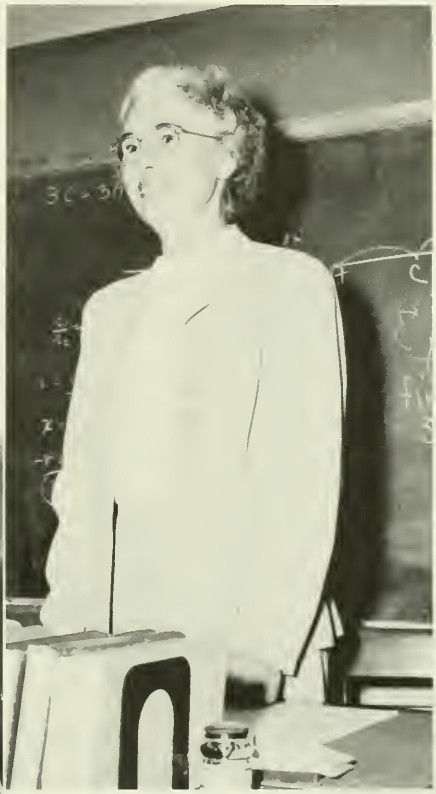

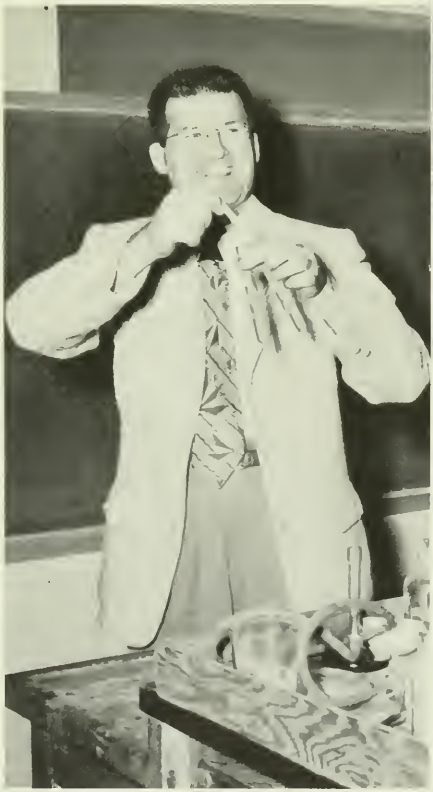

Chester L. McTavish, Department of Science

FALL

The Beginning

The first day back, and greeted by lines—lines to register, lines for keys, lines for books. Familiar scenes and friendly faces welcomed upperclassmen, who walked confidently across campus with an air of "knowing." The freshmen arrived and appeared uncertain. The beginning days were busy—old friends to find, coffee in the "Pig," trips uptown, tennis to play, lobby sings, free ten-thirties.

In the hearts of the students, it was still summer; vacation memories remained to make them gay. Only the freshmen, completely lost in their strange surroundings, had many doubts about the new semester. Then all too soon leisure time was ended; classes started at eight o'clock. With notebooks under their arms, students made their way across the Quad and into Anderson Hall. Back to textbooks, notes and exams. Perhaps they didn't look too closely; perhaps they didn't see that the leaves on the maples were turning red.

Registration Line in Rec. Hall

# of Another Year

That First Glimpse of the New Room

Miss McCormick Distributing Keys

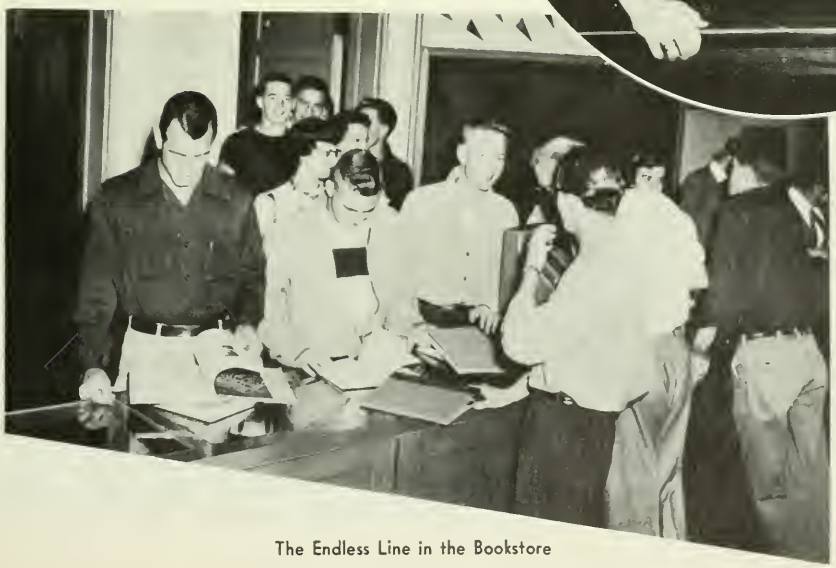

The Endless Line in the Bookstore

PRESIDENT

President Charles S. Swope

Dr. Charles S. Swope has served as president of the college for eighteen years. During this time he has come to be respected by students and faculty alike for his character and leadership. A graduate of West Chester Normal School in 1921, President Swope continued his education, receiving degress from Dickinson and the University of Pennsylvania. He served as supervisor of grade work and as head of the History Department at the Pennington School for Boys. In addition to his work in education, he is a noted lecturer. At West Chester he has been particularly interested in improving the physical plant and in maintaining the enrollment.

The President's Home, TANGLEWOOD

DEAN OF INSTRUCTION
Dr. L. Forrest Free

DEANS OF WOMEN
Miss Leone Broadhead, Assistant Dean, and Mrs. Irene King, Dean of Women.

DEANS OF MEN
Dr. W. Glenn Killinger, Dean of Men, and Mr. William R. Benner, Assistant Dean.

ENGLISH
Standing: Dr. Binney, Mr. Clokey, Miss Clark, Miss Barrer, Dr. Berry, and Mr. Thomas. Seated: Miss Geyer, Miss Ramsey, Dr. Slagle, HEAD, and Miss Tyson.

EDUCATION
Standing: Mr. Benda, Mr. Childers, Mr. Patterson, Dr. Bonder, Dr. Ross, Dr. Sykes, Mr. Davison, Dr. Woodlen, and Dr. Evans. Seated: Miss Knapp, Dr. Cressman, HEAD, Dr. Denworth, and Miss Baldwin.

GEOGRAPHY
Dr. Mewha, Mr. Lamley, Mr. Keinard, HEAD, and Mr. Hawthorne.

FACULTY

ART
Mr. McKinney, Mr. Hallman, HEAD, and Miss Lamborn.

MUSIC

Standing: Mr. Middleton, Mr. Wilkinson, Mr. Carson, Dr. Wright, Mr. Carl, Mr. Gutscher, Mr. Fletcher, Dr. Antonowich, Dr. Cheesman, Mr. Parry, Mr. Ginter, and Mr. Jones. Seated: Mr. Zimmer, Miss Keller, Miss Kiess, Mr. Mitchell, HEAD, Mrs. Ashenfelter, Mrs. Gottlieb, and Miss Heim.

HEALTH AND PHYSICAL EDUCATION

Standing: Mr. Reese, Mr. Cardner, Mr. Twardowski, Dr. Sturzebecker, HEAD, Mr. Messikomer, and Mr. Waters. Seated: Miss Margerum, Mrs. Newcomer, Miss Landis, Miss Leach, Miss Wade, Miss Schaub, and Miss Yanisch.

MATHEMATICS

Dr. Pickett, HEAD, and Miss Holland.

SOCIAL STUDIES

Standing: Mr. Newcomer and Mr. Shaeffer. Seated: Dr. Heim, Dr. Vollbrecht, Dr. Andes, HEAD, Mrs. Ivins, and Dr. Cuncannon.

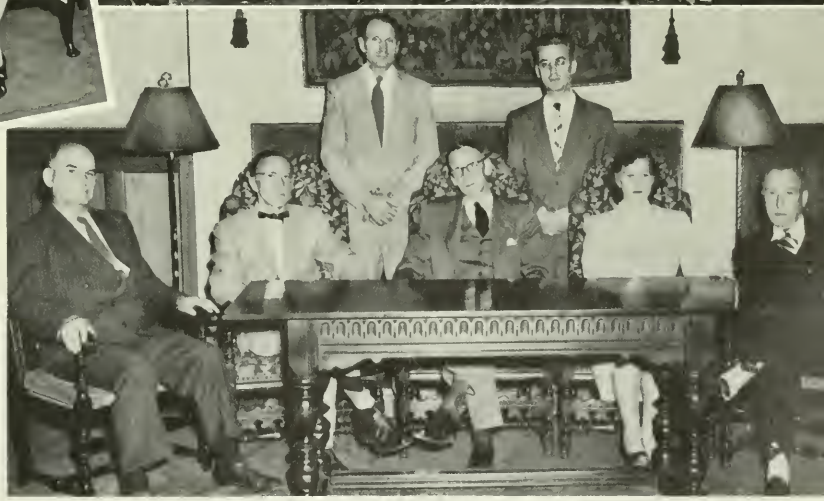

SCIENCE
Standing: Mr. Skillen, Dr. Gordon, HEAD, Dr. Trezise, Dr. McTavish, and Mr. Gruner. Seated: Miss Harbold, Mrs. Bliss, Miss Greenwood, and Mrs. Kennedy.

LANGUAGE
Dr. Staley.

LIBRARY
Mrs. Austin, Miss Conbeer, Miss Russell, HEAD, and Miss Collicott.

DEMONSTRATION SCHOOL
Standing, Miss Meredith, Miss Smith, Miss Wolfangle, Miss Wetzel, and Miss Kelly. Seated: Miss Wilson, Mrs. Cardner, Dr. Evans, PRINCIPAL, and Miss Baldwin.

DIRECTOR OF STUDENT TEACHING
Dr. Earl F. Sykes.

DIRECTOR OF PERSONNEL
Mr. Emil H. Messikomer.

DIRECTOR OF MAINTENANCE
Mr. Thomas A. Pitt.

ADMINISTRATION

BURSAR
Mr. Everett E. Shaefer.

REGISTRAR
Dr. Paul B. Ross.

COLLEGE STAFF

Mrs. Pfost, Mrs. McMichaels, and Mrs. Smith, Dormitory Directors.

Miss Wier, Secretary to President Swope.

Mrs. Weaver, Dr. Kistler, and Miss Eves.

Mrs. Joyce, Assistant Dietitian and Mrs. Hodgson, Dietitian.

Miss Groff and Miss Hill, Secretaries to Dean Free.

Mrs. Draper, Telephone Operator.

Mrs. Patterson, Housekeeper, and Mrs. Devine, Assistant.

Mrs. Freel, Postmistress, and Mrs. Hughes, Assistant.

Miss Finegan, Book Store Manager

Mrs. Herzog, Secretary of the Alumni Association.

Mrs. Rhine, Secretary to Dr. Ross.

Miss DeAngelo, Secretary to Dean Killinger.

Miss Wylie, Secretary.

71938

FRESHMEN

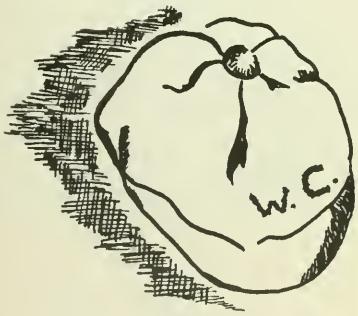

The Candy Cane Ball.

Frosh tipping "dinks."

CLASS OFFICERS: E. Carson, M. Whitworth, P. Cravitz, C. Smith, Temporary Officers.

CLASS ADVISERS: Miss Ethel Keller and Mr. Arthur Hawthorne.

Registration lines, tests, and freshman regulations greeted the freshman class upon its arrival at West Chester. To climax the "frosh regs," both the men and the women participated in special activities at the first football game of the season. Preceding the game, the new West Chester fans formed a double line on the field through which the Rams passed as they met their opponents, Pennsylvania Military College. During the half-time the "frosh" formed a snake line and thrilled the upperclassmen with the singing of their class song and the Alma Mater.

For the women students the main event of the year was the annual Big-Little Sister Picnic sponsored by the Women's Dormitory Council. Men students initiated a new program which highlighted the freshman calendar, the "Freshman Smoker."

Early in the fall semester the class election was held; the following officers were elected: Clem Smith, president; Edward Carson, vice-president; Marie Whitworth, treasurer; and Phyllis Cravitz, secretary.

The freshman class at the first football game.

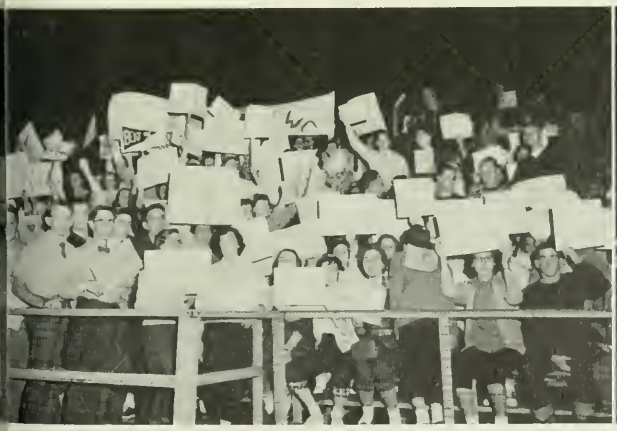

The football team is welcomed on to the field by cheering freshmen.

FOOTBALL

With the advent of autumn and the new school year, West Chester sports fans began to think of football, soccer, and cross-country, of hot dogs, hot chocolate, cold October nights, and winning teams. The 1952 edition of West Chester football started, however, with the fans enjoying shirtsleeve weather and drinking cold lemonade; they watched a winning team.

Starting with an easy, although sluggish, win over P.M.C., the Ram gridders moved into high gear as they defeated Delaware University in the season's big game. Following this important victory, the Rams registered impressive victories over four teachers' college teams and then finished the season by completely outclassing a good Bloomsburg eleven.

Many outstanding performances contributed to the 7 win, 0 loss record. Among these were the fine running and blocking of halfback Earl Hersh. Charlie Weber, chosen as defensive guard on the Little All-American first team, was constantly in the opponent's backfield. For his outstanding teamplay, Weber was also named to the All-Pennsylvania football team as offensive guard.

The coaching staff, led by Glenn Killinger, did a fine job in giving West Chester its first undefeated football team since 1947 and placing it in the select group of fifteen undefeated, untied teams in the country.

Serious accidents were avoided and, in spite of a depleted schedule, player spirit was high.

Co-Captains Charles Weber and Earl Hersh

VARSITY TEAM

First row: Jannick, Duff, Kautter, Dolbin, Prender, Hersh, Rath, Karpaitis, Weber, Hagan, Iannucci, Stashis. Second row: Paciaroni, Unger, Buechele, Weyant, Lamey, Soscia, Mattola, DeRafelo, Hartlaub, Furlow, Spafford, Neiman. Third row: Gazzillo, Ortenzio, Wolff, Ritter, Kanter, R. Miller, W. Miller, Russell, MacMurray, Mosteller, Ober, Beck. Fourth row: Fisher, Gracchino, Hicks, Coffey, Foltz, Mollard, Crozier, Gatski, DiSabello, Lahowin, Massaro. Fifth row: Massucci (Mgr.), Zetty, Bonder, Killinger, Cardner, Reese (Coaches), Heckman (Trainer).

JUNIOR VARSITY TEAM
Front row: B. Streit, C. Foltz, W. Miller, R. Kauffman, Co-captains F. Mooney and W. Zimmerman, W. Condit, J. Keenan, J. DiVeccio. Second row: L. McDermot, R. Coffey, F. Pillearro, L. Hally, R. Whitaker, W. Butler, R. Hicks. Third row: R. Burdumy, W. Mignona, W. Leavenberger, J. Powell, J. Shields, J. Griffenburg, J. McAneny, J. Sober, W. Johnson, J. Murray. Fourth row: Line Coach W. Brodhag, Manager B. Stein, Backfield Coach A. Daniels, Head Coach Robert Reese.

SCORES

Pa. Military College	6	W.C.	21
Delaware University	20	W.C.	24
Lock Haven S.T.C.	7	W.C.	74
East Stroudsburg S.T.C.	0	W.C.	41
Kutztown S.T.C.	0	W.C.	50
Millersville S.T.C.	6	W.C.	55
Bloomsburg S.T.C.	6	W.C.	26

Dr. James Bonder, Line Coach; Dr. Glenn Killinger, Head Coach; Mr. Robert Cardner, Backfield Coach; Mr. Robert Reese, J.V. Head Coach.

Fred Prender races for yardage against Millersville.

Co-captain Earl Hersh

Locker room scene at the end of an undefeated season.

Fred Prender carries off-tackle.

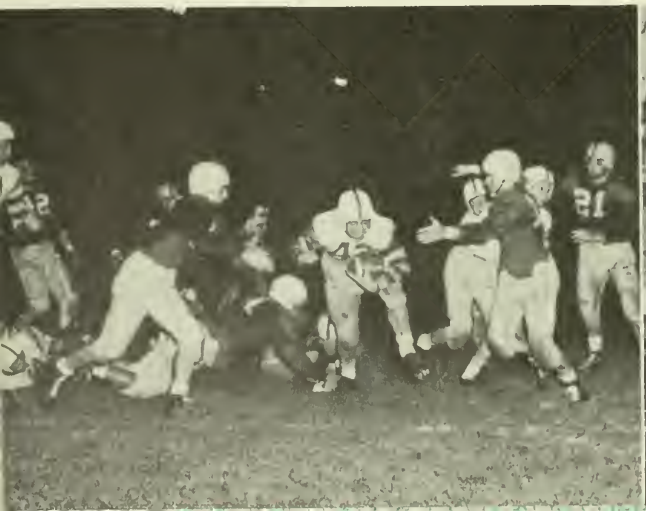

Blockers spring Earl Hersh for long gain.

carries around end.

Touchdown pass goes awry.

Campbell returns intercepted pass.

Pat Massero stopped by Millersville line.

Spafford-to-Hersh pass against Bloomsburg.

Halfback Fred Prender carries for touchdown against Lock Haven.

Dick Wolff caught from behind.

THE RAMS opened their 1952 season with an easy 21-6 victory over P.M.C., with the varsity squad playing only slightly more than one-half of the game. Halfbacks Earl Hersh and Fred Prender each accounted for one touchdown, and defensive linebacker Tony Karpaitis fell on a fumble in the end zone for the Rams' third tally.

After a two-weeks' rest, the Rams traveled to Wilmington to meet Delaware University, the team West Chester had never defeated on the gridiron. After receiving the kickoff, the Rams fumbled on the first play from scrimmage. In two plays Delaware scored and took a 7-0 lead. Late in the second quarter, Hersh, played his greatest game, smashed into the end zone for the Rams' first score. During the second half Hersh scored twice and led the offensive unit as they downed Delaware 24-20. Ray Spafford called a fine game as quarterback.

In the next four games, West Chester met and defeated Lock Haven 74-7, East Stroudsburg 41-0, Kutztown 50-0, and Millersville 55-6. The Rams completely outclassed their teacher-opponents as Spafford successfully filled the air with passes, and the starting backfield of Hersh, Prender, and Alex Neiman consistently ground out yardage. A new halfback speedster, Pat Gazzillo, was introduced in the Lock Haven game. Kutztown, putting up the hardest battle and holding the Rams to a 14-0 half-time lead, was completely outclassed in the final quarter as safety man Jim Hagan, playing only on defense, returned three punts for touchdowns.

In the final game the Rams met Bloomsburg coached by Jack Yohe, former West Chester backfield coach. The expected tight struggle, however, failed to materialize as the Rams took an early lead and continually dominated play to win 26-6.

Earl Hersh, who finished second in scoring in Pennsylvania and first in the number of touchdowns, participated in the annual Blue-Grey game on December 27 in Alabama. Bob Mosteller also received honors as the Pennsylvania leader in points scored after touchdowns.

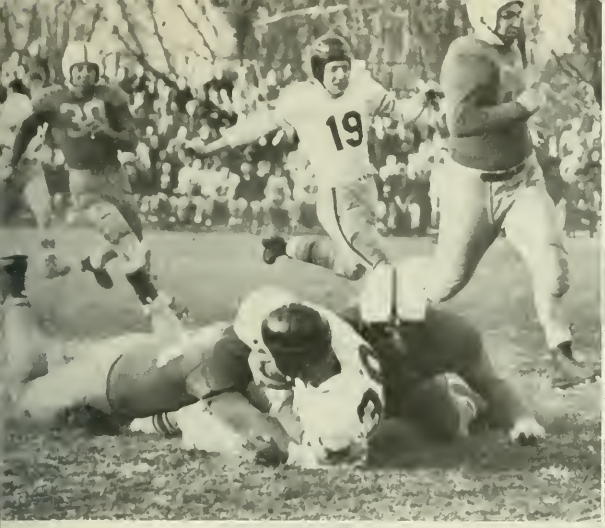

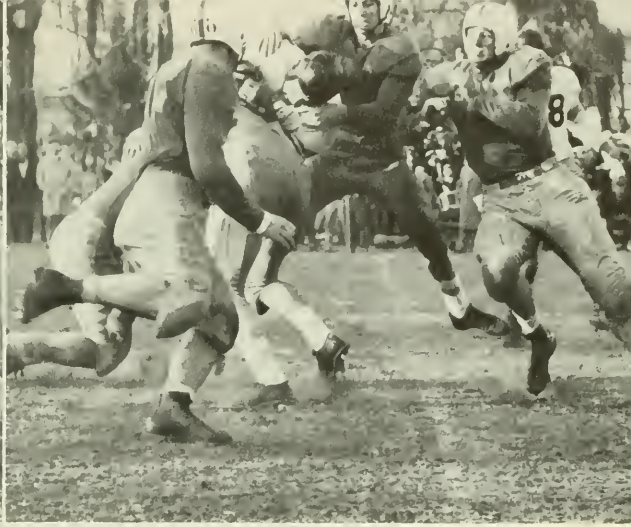

West Chester Varsity Cheerleaders

West Chester S.T.C. Marching Band

Co-captains Charles Potter and Clarence Grumbine.

Mr. William Skillen, Assistant Coach, and Mr. Earle Waters, Head Coach.

VARSITY TEAM
Standing: H. Troxell, J. Massey, S. Rey, R. Bedi, A. Quay, T. Séraydarian, J. Oliver, J. Smithgall, A. Donofrio, Manager R. Wick, Coach Earle C. Waters. Kneeling: Manager E. Lynch, R. Blessing, F. Williams, T. Puglisi, E. Miller, Co-captains C. Grumbine and C. Potter, M. Roman, W. Freudenberger, R. Heisler.

Mike Roman attempts goal at Elizabethtown.

Roman takes difficult angle-shot.

Coach "Muddy" Waters' 1952 soccer team, led by co-captains Clarence Grumbine and Charles Potter, completed a successful but injury-riddled season.

The Rams opened their all-out offensive to gain national honors when they defeated the Alumni 12-0. Every member of the team saw action.

When West Chester played the United States Military Academy at home, approximately twenty-five hundred people turned out to see possibly the biggest game in the nation. After trailing 1-0 until the last minute of the first half, the Rams finally exploded when Tony Puglisi dented the West Point goal to tie the score. Bob Heisler became the hero of the day when he scored in the third period to give West Chester a 2-1 lead which was never relinquished. The Rams had now run their victory skein to twenty games.

"Dutch" Grumbine and Howard Troxell were sidelined with injuries suffered in the Army game when the Rams played the University of Pennsylvania. After losing the services of Ralph Blessing and Charlie Potter, who suffered concussions in this game, the Rams went down to a 3-0 defeat.

On October 27, with five men missing from the starting line-up the Rams traveled to the University of Baltimore where they were deteated 3-0.

The injured players were gradually recovering when East Stroudsburg played at West Chester. The game ended in a 1-1 tie. Bill Freudenberger scored the tying goal.

The bad luck seemed to be over for the Rams when they downed the University of Delaware 5-1. Mike Roman, Tony Puglisi, "Dutch" Grumbine, Bob Bedi, and "Chico" Rey scored the goals.

LaSalle College came to West Chester with an unbeaten record. The Rams promptly upset them with an impressive 5-0 victory. Co-captain "Dutch" Grumbine turned in the "hat trick" by denting the LaSalle goal three times. Bob Heisler and Mike Roman received credit for the other two goals.

Next, the soccer team traveled to Elizabethtown and promplty defeated them 5-2. Howard Troxell scored twice, while Mike Roman, Bob Heisler, and "Dutch" Grumbine each counted once.

Seton Hall was the last team on the schedule. West Chester won an easy 3-0 victory and finished with a record of six victories, two losses, and one tie.

Co-captain Charlie Potter makes ready for tackle.

SCORES

Alumni	0	W.C.	12
U. S. Military Academy	1	W.C.	2
University of Pennsylvania	3	W.C.	0
University of Baltimore	3	W.C.	0
East Stroudsburg S. T. C.	1	W.C.	1
University of Delaware	1	W.C.	5
LaSalle College	0	W.C.	5
Elizabethtown College	2	W.C.	5
Seton Hall	0	W.C.	3

SOCCER

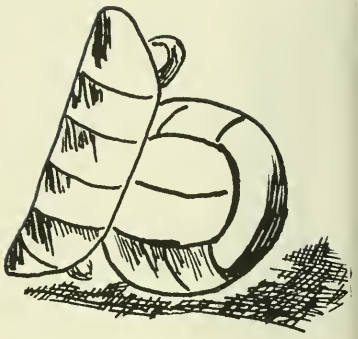

Down the field for a goal.

West Chester—Army

Underclassmen battle seniors to 2-2 deadlock in the Old Shoe game.

Game

Eight men have played their last game for coach Earl Waters and the Rams.

Clarence Grumbine and Francis Williams came from Fredericksburg and Oxford High Schools respectively. Both boys played varsity soccer in high school. While at West Chester "Dutch" distinguished himself as an outstanding center forward and Franny held the left inside position.

These men played three years as members of the varsity team. "Dutch" was named co-captain in his senior year along with Charles Potter.

Charles Potter and William Freudenberger came from Girard College where they excelled as soccer players. While at West Chester these men played right and left halfback. Both were members of Coach Waters' squad for three years.

Abington and McCaskey High Schools are represented by capable players Alan Quay and "Hughie" Miller. Al played varsity fullback for two years while "Hughie" distinguished himself as Coach Waters' all-round man.

Ralph Blessing from Lower Merion and Tom Seraydarian from West Philadelphia High School played varsity goalie at West Chester for two years. Ralph, a boy who never played soccer in high school, became one of the Ram's best goalies. Service with the Air Corps interrupted but did not affect Seraydarian's playing ability.

Spectators and team alike will miss these men next year.

Charles Weber

Earl Hersh

Honored Athletes

Anthony Puglisi

West Chester State Teachers College proudly placed three names on the All-American lists during the 1952 sports season. Tony Puglisi, playing in the left outside position on the soccer team, was named to the All-American soccer first team. Earl Hersh and Charlie Weber, co-captains of the 1952 West Chester football team, were placed on the Little All-American football squads.

For the second consecutive year Tony Puglisi, a junior, was picked as a member of the All-American soccer first team. Tony was particularly outstanding in the close games. His most important point was the one which tied the score in the Army game and set the stage for the upset victory for West Chester.

Charlie Weber, a senior, was placed on the Little All-American first team. Playing at both offensive and defensive tackle, Charlie was the type of player who was great under a one or two platoon system. Charlie, a natural athlete who excelled in wrestling and baseball as well as football, was also treasurer of the senior class.

Earl Hersh, also a senior, was given honorable mention on the All-American team at halfback. Earl was not only second in the state for yardage gained on the ground, but also was adept at scoring passes. He was honored by being selected to represent the Blue team in the annual Blue-Grey game. Earl caught a touchdown pass for the only score for the Blue team in that game. Earl, also proficient in baseball, signed a contract with the Boston Braves after the football season. He was also placed on their draft list by the Philadelphia Eagles' professional football team should he decide to continue in football.

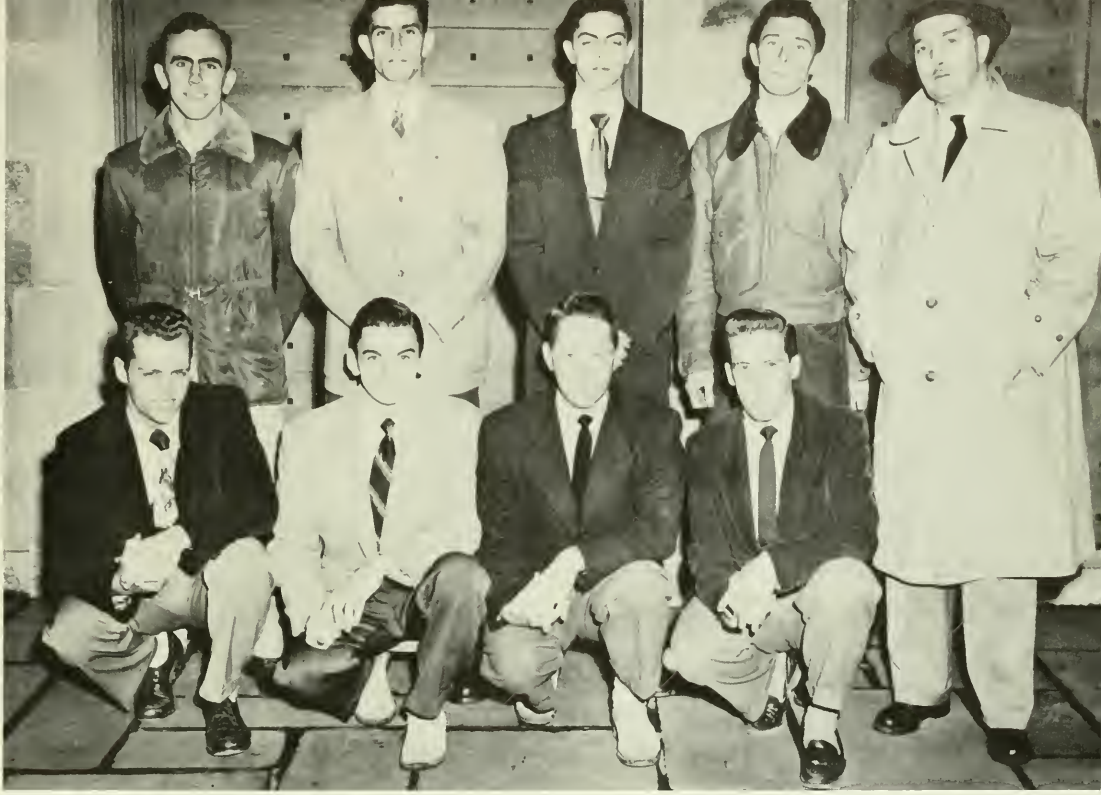

Standing: J. Myers, G. Loper, J. Glick, R. Lewis, and Mr. Hawthorne, Coach. Kneeling: F. Wright, Co-Captain, D. DiSalvi, R. Rau, and J. Echternach, Co-Captain.

CROSS COUNTRY

The Ram runners, coached by Arthur Hawthorne, had what they considered a successful season. The team's record totaled three wins and four losses. Only three veterans returned this year. They were Jack Echternach and Francis Wright, co-captains, and Hyman Kaplan.

There was a large turn-out of new men. Upperclassmen representing the Ram Harriers' varsity included Bob Lewis, Rocco DiSalvi, Bob Meyers, George Loper, Joe Glick, and Lincoln Lang. Freshmen running on the varsity were Al Ramos and Roy Chronistic.

The Rams lost their two opening meets to strong teams from LaSalle and Penn. They defeated Cheyney State Teachers College at home; then they traveled to Howard University where the runners lost by a narrow margin.

The Harriers then met a strong Temple team, but broke up a perfect score with the brilliant running of Jack Echternach, who finished fifth.

The West Chester team finished strong with impressive victories over Washington and Albright Colleges.

Outstanding runner for the season was Jack Echternach, who led the team in almost every meet.

SCORES

LaSalle College	15	W.C.	49
University of Pennsylvania	15	W.C.	49
Cheyney S.T.C.	41	W.C.	20
Howard University	20	W.C.	37
Temple University	20	W.C.	37
Washington College	45	W.C.	18
Albright College	38	W.C.	23

CO-CAPTAINS AND COACH
J. Echternach, Mr. Hawthorne, and F. Wright.

W. R. A. Opens the Season with

W. R. A. MANAGERS
First Row: M. Hodgkins, A. Page, B. Cressman, J. Entriken, Miss Wade, H. Hendren. Second Row: P. Pence, F. Shope, C. Dannenhauer, S. Swartzlander, C. Holt, V. Solomon, N. Snyder. Third Row: S. Kile, M. Manwiller, P. Ruth, D. Young, A. Feeney, J. Switzer, J. Inglis.

W.R.A. OFFICERS
Marjorie Hodgkins, publicity; Anita Page, treasurer; Joan Entriken, president; Barbara Cressman, vice-president; Hazel Hendren, secretary.

Every fall the Women's Recreation Association begins its busy year-round program. All girls who are sports enthusiasts are urged to choose their favorite sports. There is a sport for every girl whether she be skilled or unskilled; curriculum is no barrier. To promote good sportsmanship, leadership, and skills is the aim of this outstanding organization. These qualities can be established through the intramural sports program, the intercollegiate basketball, softball, and hockey games which bring other college teams to West Chester, the square dances, and the sports and play days offered by W.R.A.

Under the able leadership of the faculty advisers, the officers, and the council, which is composed of the sports managers, the Women's Recreation Association attempts to reach the goal of a sound and diversified program of athletics which will serve the needs and interests of all the participants.

VOLLEY BALL

"Go 'Skids Row,' go!" was the cheer heard as the senior health education team dominated the volleyball league to take the championship for the fourth consecutive year. The season opened with seven teams scheduled in the single elimination tournament. To reach the finals, "Skids Row" defeated the other senior health education team, the "Foghorns," who had been victorious in its opening contest. In its final game, "Skids Row" overpowered the "Tappers," a freshman health education team. This victory enabled them to win the championship and to participate in the volleyball "Play Night" at Temple University on December 4.

Janet Nell has the ball.

When seniors meet seniors.

HOCKEY

Displaying a driving line and all-round smooth play plus accurate stickwork, the hockey team finished the season with a tie and two losses to three powerful clubs.

The team opened its season with Ursinus College and was downed 7-2. Temple was the next game in line, and, regardless of the fact that the girls showed good teamwork, the fast moving Temple forward line broke through five times to score. West Chester was unable to tally in this contest.

The exciting game with Drexel ended in a 2-2 stalemate. Although West Chester held a 1-0 lead at the beginning of the game, Drexel came back in the final half to score two goals. Betty Cowperthwait then drove for a goal just before the final gun to tie the game.

Upon entering All-College competition at Ursinus College, the West Chester record improved. The team tied Beaver 1-1, and Swarthmore 2-2, and defeated All-Catholic 1-0.

Under the adequate coaching of Miss Yanisch and Miss Landis, the team, composed mainly of freshmen and sophomores, has been one of the finest college teams produced. With a little more playing experience, Miss Yanisch expects to have a more polished-looking club next season.

Captain Shirley Swartzlander

VARSITY AND JUNIOR VARSITY HOCKEY SQUADS
First row: M. L. Bigony, M. Crowley, B. Cowperthwait, V. Gray, S. Swartzlander, J. Beckle, G. Krug, B. Huebner, A. Page. Second row: M. Walter, G. Clark, J. Waterfield, A. Westberg, J. Smedley, B. Whalley, T. Jefferson, J. Holcum, C. Holt, J. Entriken.

Varsity hockey squad battles to tie the game with Drexel.

PHYSICAL EDUCATION CHAMPIONS
Kneeling: S. Ginther, F. Benner, M. Reese, P. Pence, P. Dean. Standing: G. Krug, E. McLaine, K. Hendricks, C. Jones, B. Miller, S. Frederick

WOMEN ON ALL-COLLEGE TEAM
Third team: J. Mull, S. Swartzlander. Second team: A. Paige. First team: G. Krug. Third team: B. Cowperthwait.

INTRAMURAL

ACADEMIC CHAMPIONS
Kneeling: J. Sheets, S. Smith, M. A. Smith, S. Swartzlander. Standing: A. Kriebel, B. Yerkes, F. Young, M. P. McKinney, D. Mullins, B. Swinehart.

'Sticks! Advancing!" These were the familiar cries on the girls' athletic fields, from golden September to nippy November. The hockey enthusiasts could be found working diligently for stickwork and team strategy every afternoon after classes. W.R.A. hockey manager, Carol Holt, did a fine job. Six health education teams composed one league and five academic teams, the other. A Round Robin Tournament offered an optimum of opportunity for all interested in participating.

This season saw senior teams victorious in both leagues. The champions of the health education league were the "Senior Fillies," who held this title three out of four years. The "Squares," the senior victors of the academic league, also held an impressive record with two years' winnings to their credit. Keen competition, team play, and fun were just a few of the attributes of this invigorating sport.

STUDENT GOVERNMENT ASSOCIATION

Seated: J. Winters, R. D. DiSalvi, N. Swanson, K. Johnson. Standing: J. Guernacinni, R. McNelis, J. Collins, C. Prettyman.

CABINET OF S.G.A.

The Cabinet of the Student Government Association consists of the presidents of the classes and of leading campus organizations. It proposes legislation dealing with changes in college regulations, discusses these changes, and gives suggestions to the Legislative Assembly.

LEGISLATIVE ASSEMBLY OF S.G.A.

The Legislative Assembly is composed of ten elected members representing all four classes and a delegate from each of the day and dormitory councils. This group passes, amends, or rejects legislation approved by the Cabinet.

These organizations, with faculty and administration, try to improve school spirit, to create better student-faculty relationships, and to voice the views of the students.

Seated: Dr. J. Andes, B. Brenner, J. Entriken, J. Winters, R. McNelis, N. Snyder, Mr. J. Clokey. Standing: N. Turpin, B. Cressman, K. Garner, J. Chronister, W. Brodhag, D. Wright, P. Ruth, M. Gordon.

STUDENT GOVERNMENT, LIKE SPORTS IS A VITAL PART OF THE COLLEGE PROGRAM.

Standing: D. DiSalvi, J. Huntz, D. Hartney, N. Hunsicker, G. Buckwalter, E. Patton, C. Gutenburg, H. Nichols, J. Collins. Seated: A. Hallman, J. Breit, C. Prettyman, G. Fisher, Dr. Anderson.

STUDENT ACTIVITIES ASSOCIATION

The Student Activities Association is under the guidance of Dr. Robert F. Anderson. It is organized to provide students with the right to establish a fund suitable for the maintenance of many extra-curricular activities and athletic organizations.

The most popular and celebrated activities financed by the Student Activities Association are the All-Star Programs. Presented this year were: a vocal quartet, Edgar Ansel Mowerer, Jean Leon Destine and his company, the Scherman Little Orchestra Society, Jennie Tourel, and a Harp Quintet.

ADVISORY BOARD

One of the most active organizations on campus this year was the Advisory Board, whose accomplishments included the Big-Little Sister picnic, the Senior Tea, the Mid-Winter formal, the Council picnic, and the annual decoration of the Christmas tree in the lobby of Main Dormitory.

This group's aim, that of providing a co-ordinating link between the Women's Day and Dormitory Councils, has been realized through the efforts of the following capable leaders: Margaret Gordon, president, Barbara Leeds, vice-president, Helen Dennis, secretary, and Nancy Snyder, treasurer.

Seated: N. Snyder, M. Gordon, H. Dennis; Standing: E. Reilly, D. Young, J. Winters, K. Johnson.

Women's Day Student Council

Seated: B. Leeds, A. Urbano, E. Reilly, K. Johnson, B. Brenner, M. J. Angstadt; Standing: H. Dennis, E. Hille, J. Coolbaugh, E. Russell, B. Murphy, L. Short.

The Women's Day Student Council is the elected body that represents the women commuters of the college. During the past year, the constitution has been revised to suit the changing needs of the group. This council is responsible for the enactment of regulations that help keep the day student rooms attractive and neat. It enforces these laws through the Day Student Court, a part of the council. The council also plans and sponsors the holiday parties for its members at various times during the year.

The Women's Dormitory Council is a similar organization for those students who reside at the college. The chief aim of the Dormitory Council is to foster cooperation between the students and the administration. This organization, through the efforts of its councilors, keeps the women students informed of college policies and council regulations and formulates plans for the improvement of dormitory life.

These two bodies work together to unite the women of the college. They jointly sponsor the Big-Little Sister Picnic, the Senior Tea, the Pot Luck Supper, and the Mid-Winter Formal. Through these organizations the women of the campus are represented in the college government.

Women's Dormitory Council

First row: M. Callery, J. Roscher, R. Reinhold, S. Cleaver, K. Hess, M. Clark, N. Turpin, M. L. Nolan. Second row: D. Chambers, J. Entriken, B. Cressman, D. Young, J. Winters, N. Swanson, D. Griffey, A. Paige, H. Nichols. Third row: B. Kiler, N. Snyder, H. Hendren, B. Huebner, M. Gordon, A. Hallman, M. Ransburg, F. Mohnack, A. Ulsh, V. Byerly, S. Swartzlander, C. George, D. Avington, G. Fischer, A. Faeney.

Men's Day Student Council

R. Meade, H. Singley, T. Frisby, R. Dickerson, V. Jennings.

An active organization on campus this year has been the Men's Dormitory Council. It has sponsored various activities including the "Freshman Men's Smoker" and an all-college dance. Other projects are the soliciting for the Campus Charities Campaign and the assisting in securing volunteers for the Bloodmobile program.

The purpose of the council is to set up social standards for men living on the campus of West Chester. New this year is the guidance system whereby upperclassmen help freshmen men who come with problems. With primarily the same purpose and the same systematic procedure in operation is the Men's Day Student Council.

Projects sponsored by the Men's Day Council over the past year were a Hallowe'en party for the day students, the purchase of chess and checker sets for use in the recreation room, and the organizing and sponsoring of chess, checkers, and ping-pong tournaments. In addition, the council has formulated a set of rules and regulations which all day students must observe in order to make their program a worthwhile one.

Men's Dormitory Council

Standing: W. Zimmerman, J. Collins, D. Wolff, J. Campbell, B. Norris. Seated: C. Grumbine, R. Blessing, W. Freudenberger, and W. Broadhag.

Pauline Bartleman, Associate Editor

Eileen Reilly, Photography Editor

Marilyn Achuff, Literary Editor

Barbara Brown and Ted Forbes, Sports Editors

Eleanor Meerkamm and Emma McGrath, Art Editors

Mary Lou Miller, Head Typist

Standing: M. Bollman, Gladys Cressman. Seated: N. Chain, J. Perkins, Business Chairmen

EDITORIAL STAFF

Ann Rhodewalt Baldwin, Editor-in-Chief
Pauline Bartleman, Associate Editor

LITERARY
Marilyn Achuff, Editor
Nancy Anderson
Christine Bennett
Patricia Bomberger
Katharine Brant
Virginia Brown
George Buckwalter
Mary Jane Detterline
Marie DiGioia
Joan Fasnacht
Joan Jacobs
Patricia Kearns
Eleanor Larson
Morton Maimon
Marilyn May
Elinor Parry
Janet Parthree
Wilma Ries

PHOTOGRAPHY
Eileen Reilly, Editor
Virginia Byerly
Phyllis Dannenhauer
Venice Eagle
Donna Griffey
Jane Sarnocinski
Jane Switzer
Vivian Walker
Joanne Young
Esther Peters

PHOTOGRAPHER
David Redmond

ART EDITORS
Emma McGrath
Eleanor Meerkamm

SPORTS
Barbara Brown, Co-editor
Theodore Forbes, Co-editor
Joanne Brauer
James Breit
Robert Brightbill
Dorothy Young

TYPING
Mary Lou Miller, Head Typist
Jane Burleigh
John Guernaccini
Clare Pirtzl
Shirley Swartzlander
Virginia Weber

BUSINESS STAFF

Claude Prettyman, Business Manager
Mary Lou Bollman, Chairman of Advertising Committee
Nancy Chain, Co-chairman of Sales Committee
Jane Perkins, Co-chairman of Sales Committee
Gladys Cressman, Chairman of Patrons Committee

Patricia Cooper
Joyce Deeble
Marguerite Douglas
Helen Erbe
Catherine George
Joyce Hillman
Jeanne Inglis
Joan Jacobs
Beatrice Lawton
Robert Regester
Ann Ulsh
Jean Yarnell

ADVISERS
Miss Mary Elizabeth Clark
Dr. Earl F. Sykes
Mr. Theodore Hallman
Mr. Harold Benda

Ann R. Baldwin, Editor-in-Chief

Claude Prettyman, Business Manager

QUAD ANGLES

Co-editors and adviser, Dr. Berry

The bi-monthly publication eagerly awaited for by West Chester students is the **Quad Angles.** Behind the headlines are found: Co-editors-in-chief, Virginia F. Brown and George Buckwalter; Managing Editor, Dorothy Young; News Editor, Jane Perkins; Feature Editor, Frances Vernosky; Co-Sports Editors, Francis Groff and Robert Rau; Co-Business Managers, Anna McGinnis, Theodore Forbes; Circulation Manager, Kathryn Miller; Advisers, Dr. Thomas E. Berry and Dr. Robert F. Anderson. The staff includes D. Bahr, S. Bauman, A. Buckalew, V. Byerly, J. Crolius, M. J. Detterline, J. Eastep, J. Elias, D. Flacco, C. Foerster, B. Geiger, J. Gibbons, B. Gilligan, J. Glick, M. Gordon, M. A. Grauel, P. Hartz, A. Harvey, C. Heavner, R. Heisler, K. Hess, S. Holeton, A. Janle, J. Johnson, M. Keown, N. Keyser, J. Kline, J. McIvor, R. McNelis, M. McWilliams, E. Mancini, M. May, I. Melada, M. Mills, N. Quick, M. Ragolia, R. Rau, W. Ries, R. Regester, R. Robinson, F. Schmidt, N. Schuler, J. Shade, R. Slavecki, B. Spencer, J. Surrick, R. Strauss, C. Swartz, K. Sweger, N. Turpin, A. Urbano, M. Walker, B. Weigand, M. Westhead, B. Wolpert, F. Young, P. Zecca, and C. Zeiders.

Associate Editors

LITTLE THEATER

The student body at West Chester has no reason to doubt that the mottoes of the Little Theater Players are "The play's the thing" and "The show must go on."

Members of this group work with Miss Fern Barrer to present outstanding performances. Each year for Parents' Weekend they prepare a special play which is their largest production for the fall semester. The play presented this year was **Green Grow the Lilacs.** Members of the senior class had the leading roles.

Many productions are given throughout the college year. They are chosen both for the entertainment they afford and for their cultural value. The various stage committees as well as the performers contribute toward the success of these plays.

Miss Fern Barrer, ably assisted by Miss Dorothy Ramsey, guides the Players in presenting an excellent production on every occasion.

Scene from THE CURIOUS SAVAGE given by the Little Theater Players

Little Theater Members

Class Advisers
Mr. John Clokey and Mrs. Miriam Gottlieb.

SOPHOMORE CLASS

Under the helpful guidance of faculty advisers Mrs. Miriam Gottlieb and Mr. John Clokey, the Sophomore Class completed a busy year, participating in varied activities that broadened its college life.

Highlighting the year for the sophomore health and physical education women was admission into the Valkyrie Club. Preceding the actual oath of membership were the three days of "regs" which were enjoyed by all onlookers.

The sophomores combined their efforts and talents in presenting a semi-formal dance in the autumn which was a festive occasion. This group has shown potentialities of becoming real campus leaders.

The first big dance is sponsored by the Sophomores.

"Space invasion!"

P. Ruth, secretary; J. Collins, president; N. Troutman, vice-president; D. Chambers, treasurer.

SOPHOMORE DANCE

One of the outstanding achievements of the Sophomore Class was the semi-formal dance that was held on October 25 in Recreation Hall. "Autumn Leaves," the theme of the dance, was indeed appropriate for that time of year. Those who attended the affair enjoyed the colorful fall decorations as they danced to the music of the Criterions.

Ronald Hockenbury, Polly Williams, and Richard Groff were leading chairmen of this gala event. They were ably assisted by fellow classmates who cooperated in making the affair a success.

The Sophomore Class can certainly be proud of its officers, who are John Collins, president; Ned Troutman, vice-president; Phoebe Ruth, secretary; and Dorothy Chambers, treasurer. With the able guidance of these leaders, the sophomore class presented one of the campus successes of the year.

SOPHOMORES

JUNIORS

Ring Committee
D. Hartney, R. Reinhold, R. Sherry, B. Huebner.

Officers
D. Wright, vice-president; S. Gladhill, secretary; R. D. DiSalvi, president; E. Hartlaub, treasurer.

In its junior year, the Class of 1954 became a true part of campus life. With R. Daniel DiSalvi as president, the class began the new semester with plans for its Junior Prom, the introduction of candidates for Prom Queen, and the election of a Queen. The ring committee was chosen and orders were taken for class rings. The Junior Class has an important part in the sponsorship of the **Serpentine.** Early in the year, the editor and business manager for the 1954 **Serpentine** were elected. The members of the Junior Class were also active participants in musical programs, sports, dramatics, and student government. The faculty advisers for this class are Mrs. Helen Ivins, a member of the Social Studies Department, and Mr. Emil Messikomer, Director of Personnel.

Class Advisers
Mrs. Helen Ivins and Mr. Emil Messikomer

Juniors participating in the Prom Queen Preview

Junior Prom Queen and Court
A. Hallman, M. Fisher, C. George, last year's Prom Queen, A. Feeney, Prom Queen, S. Gladhill, M. Metzer, M. Westhead. Not shown: M. Nolan and C. Mizgard.

The outstanding social event of the year was the Junior Prom, which was held on Saturday night, November 22, in Recreation Hall. With Donald Wright as chairman, the Junior Class worked together to make the Prom a success. The theme was **A Night in Venice.** Jack Holmes, a member of the Junior Class, composed a song to be sung at the dance. The Criterions provided the music. The climax of the Prom was the crowning of the Queen, Ann Feeney.

No formal would be complete without the receiving line.

Prom Queen Ann Feeney dances with Don Wright, chairman of A NIGHT IN VENICE.

The happy crowd dance to the music of the Criterions.

Junior Prom

Gifts to

The portrait of President Charles S. Swope painted by Robert S. Susan

the College

The Shakespeare Folios, the William Pyle Philips Legacy

During the past years West Chester has been the recipient of many gifts. One of the most recent bestowed upon the college was the collection of Shakespeare Folios, presented by William P. Philips in honor of the late Dr. Francis H. Green, who dedicated many years of his life to service on this campus. These four original folios are to be hereafter known as the Francis Harvey Green Shakespeare Folios and will be kept in a special vault in the library bearing the educator's name. On special occasions these volumes will be exhibited for the general public.

Another priceless treasure bequeathed to the college was a rare collector's item consisting of a nine volume work entitled **Biographies of the Signers to the Declaration of Independence** by John Sanderson. The historic value is appreciated by many authorities of collectors' items. Students, faculty, and alumni feel most honored for the memorable tokens that have been given the college.

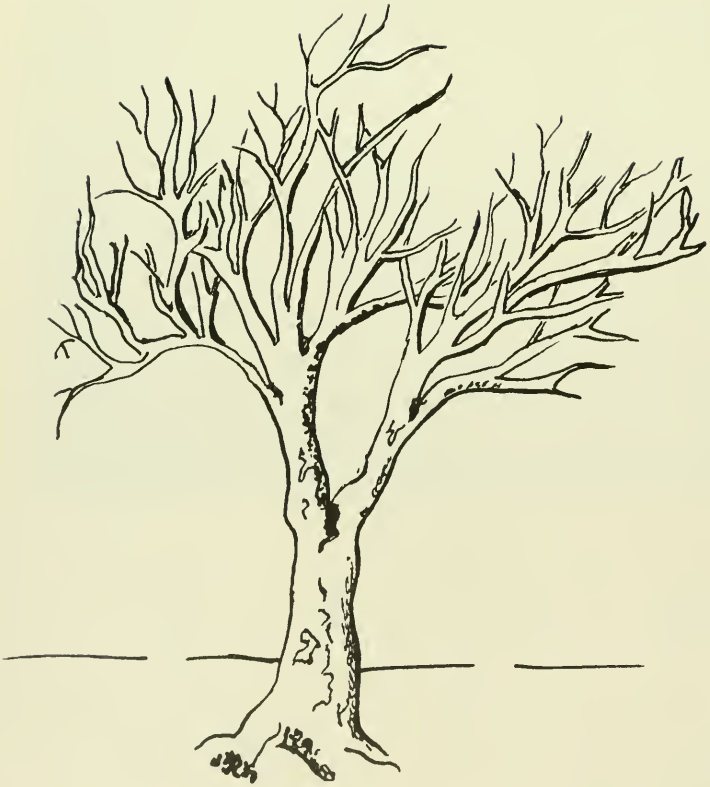

WINTER

BASKETBALL

Coaches Emil Messikomer and Edward Cardner

The 1952-'53 West Chester basketball team fought hard to stay above the .500 mark. With two games remaining on the schedule, the record stood at 8 wins and 9 losses.

During the season the Rams met Lebanon Valley, St. Joseph's, Loyola—the defending champions of the Mason-Dixon conference, and La Salle, one of the top ten teams in the country.

The team played best against its toughest opponents and made a better record on the home court than elsewhere.

Bill Munch, former Lansdowne High School star and co-captain of the Rams, was a consistent point-maker. Bill, a senior whose specialty was one-hand shots from the outside, ranked among the top scorers in the state.

Ralph Blessing, co-captain and the other senior member of the team, was the steadying influence and outstanding defensive member of the Ram five. Ralph was particularly adept at receiving foul shots and was consistently at his best when the game became close.

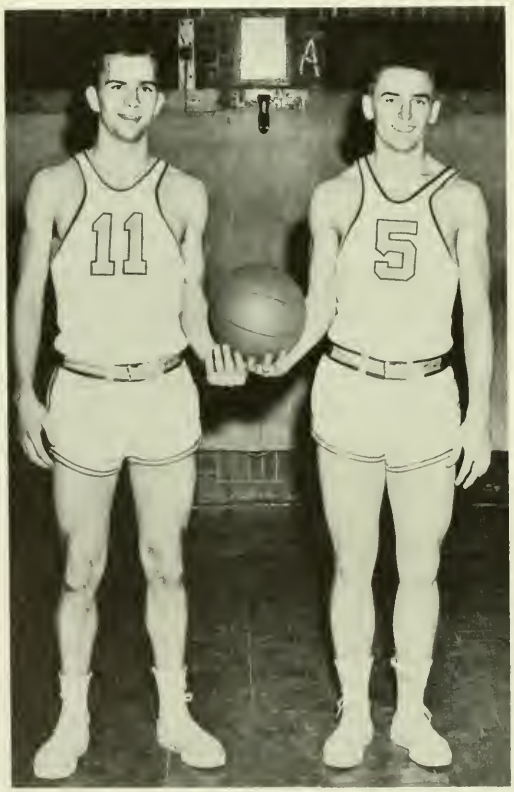

Co-captains Ralph Blessing and William Munch

1952-1953

JUNIOR VARSITY
Standing: Edward Cardner, Coach, T. Letterhouse, J. Chronister, R. Reideman, F. Murphy, H. Blitman. Seated: R. Allison, W. Condit, K. Shaeffer, J. Griffis, W. Brown.

VARSITY
Standing: R. Miller, T. Beck, K. Schaeffer, J. Murray, R. Blessing, R. Suter. Kneeling: R. Quinn, H. Laskin, W. Munch, R. Giampalmi, S. Saffren, F. Murphy, J. Rich.

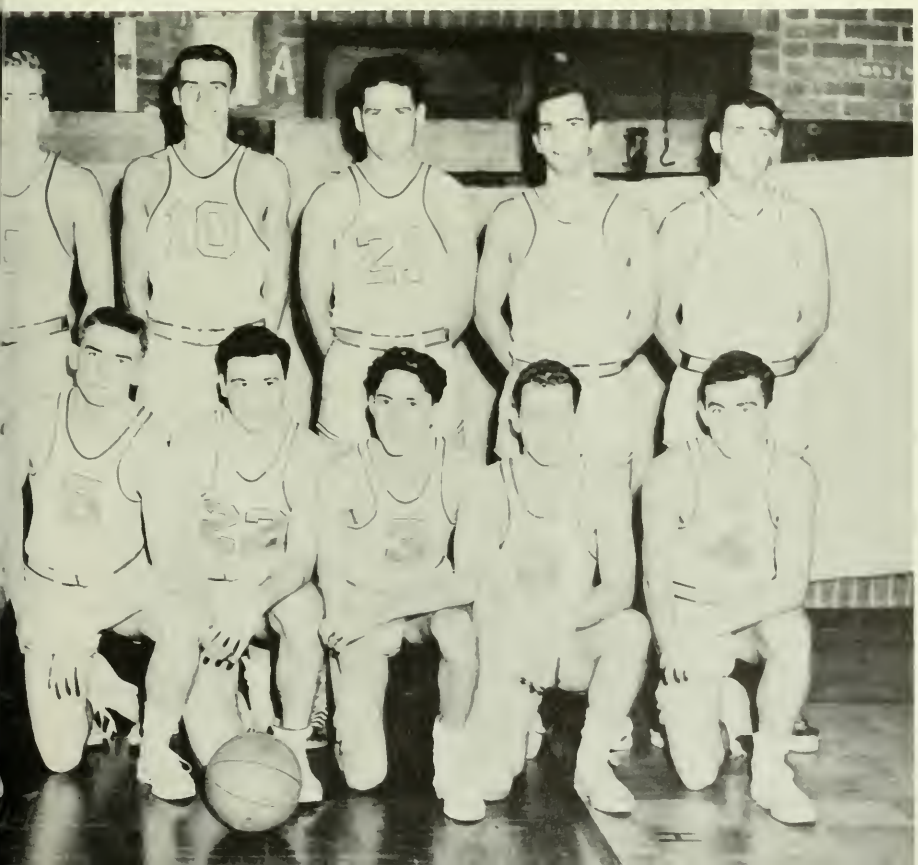

With the opening of the season against Loyola College it was apparent immediately that the Rams would miss Art Nazigan, the number two scorer in the state during the 1952-'53 season. In the first game, however, the team made up in spirit what it lacked in height and defeated Loyola by a score of 68-66. In the second game the Rams came from behind to win over Elizabethtown 65-49.

After splitting their next two games, the Rams traveled to Philadelphia to meet La Salle College. Junie Rich's 28 points were not enough to save the team from defeat as the N.I.T. champions gained a victory. In the next game the Rams lost a 91-80 decision to unbeaten Lebanon Valley College.

The West Chester five won two of its next three games and was above the .500 mark as the second part of the season's campaign began. Drexel was the foe in the first game of a double-header at Convention Hall. The road jinx held as the Rams lost by a score of 78-60. The next opponent was Delaware, traditional rival. Coach Messikomer started only two of his first-string regulars and the Blue Hens took an early lead. With the first team clicking in the second half the Rams pulled to within 3 points, but the Hens froze the ball to give West Chester its first loss on the home court, 89-85.

In their next home game the Rams dropped a 99-96 thriller to Bloomsburg, State Teachers College champion.

At their meeting with St. Joseph's the Rams played their best ball of the campaign and managed to stay within two points of their opponents until the last quarter. Although Bill Munch, with 30 points, topped both teams in scoring, reserve strength prevailed as the Rams met an 88-72 defeat.

BASKETBALL SCORES

		W.C.		Opponent
Nov.	29	68	Loyola College	66
Dec.	3	65	Elizabethtown College	47
Dec.	6	60	Shippensburg S.T.C.	65
Dec.	10	96	Baltimore University	84
Dec.	12	61	La Salle College	111
Dec.	15	80	Lebanon Valley College	91
Dec.	17	85	Millersville S.T.C.	79
Jan.	7	67	East Stroudsburg S.T.C.	75
Jan.	12	88	Washington College	84
Jan.	24	60	Drexel Inst. of Tech.	78
Jan.	31	85	University of Delaware	89
Feb.	4	80	Kutztown S.T.C.	64
Feb.	7	96	Bloomsburg S.T.C.	99
Feb.	11	80	East Stroudsburg S.T.C.	72
Feb.	14	76	Pa. Military College	88
Feb.	18	72	St. Joseph's College	88
Feb.	25	79	Millersville S.T.C.	76
March	4	86	Kutztown S.T.C.	69
March	7	69	Albright College	75

The Ram tankmen, coached by Mr. Edward Twardowski, and captained by Bob Wick, have won two meets and lost three with a remainder of three contests on the schedule to be decided. The Rams outmatched Howard University and Pennsylvania Military College and have been defeated by strong teams from Lafayette, La Salle, and Delaware.

Swimming for their last season were Captain Bob Wick, Chris Ames, and Dick Wolf. Chris Ames, who took second place in diving in the Middle Atlantic Championships for the past three years, and Ed Conrad, outstanding individual medley swimmer, spearheaded their team throughout the season.

SENIOR MEMBERS OF SWIMMING TEAM
J. Barbaretta, Manager, C. Ames, R. Wick, E. Lynch, Manager, R. Wolf.

SCORES

Lafayette College	52	W.C.	32
La Salle College	44	W.C.	39
Howard University	27	W.C.	57
Delaware University	57	W.C.	27
Pennsylvania Military College	27	W.C.	57
Drexel Institute	33	W.C.	51
Swarthmore College	44	W.C.	40
East Stroudsburg S.T.C.	27	W.C.	57
Middle Atlantic Championship		W.C.	

First row: C. Ames, R. Wick, R. Fitzgerald, J. Barbaretta, Manager. Second row: T. Weyant, J. Furlow, F. Wright, G. Loper, E. Lynch, Manager.

SWIMMING

Seated: V. Gray, M. Smith, R. Paul, G. Krug, D. Boughner, J. Bickle, J. Michner, H. Ort. Kneeling: S. Frederick, R. Frantz, B. Cowperthwait, M. Schoenly, P. Crawley, E. Patton, M. Bigony, M. Bird, K. Attick, S. Kile. Standing: A. Page, B. Miller, J. Nell, P. Dillon, M. Grub, P. Ruth, J. Smedley, A. Westberg, B. Wolle, J. Waterfield.

Miss K. Mergerum, Coach

WOMEN'S

VARSITY

Miss Kay Margerum, varsity basketball coach, was literally "snowed under" this season when sixty-nine girls, all good players, reported for try-outs. After two weeks of extensive screening the number was reduced to twenty-nine who made up the varsity and junior varsity squads.

Four seniors—Shirley Frederick, Gloria Krug, Bev Miller, and Janet Nell, five juniors, eight sophomores, and twelve freshmen were chosen.

The highlights of the season were the two home games with Ursinus and Swarthmore. Enthusiasm ran high and, as in previous years, West Chester did well against its strong opponents. The team also was successful at Immaculata.

Karlene Attick, as manager, assisted Miss Margerum in scheduling and in solving transportation problems.

INTRAMURAL

Swish! That was a common sound every afternoon from five to six P.M. in the Old Gym. With Shirley Kile as the manager, the W.R.A. basketball season began shortly after Thanksgiving and closed at the end of February. One hundred and fifty girls composed eight Health Education and eight Academic teams with substitutes. A Round Robin tournament allowed everyone maximum participation. Attendance at these games showed that basketball still leads in the popularity poll of sports at West Chester.

BASKETBALL

W. Zimmerman, Co-captain, Dr. Willard Trezise, Coach, R. McNelis, Co-captain.

Dr. Willard Trezise led the wrestling team through an injury-ridden but successful season. The matmen, who were the State Teachers College Champions last year, had their share of bad luck.

Co-captains William Zimmerman and Robert McNelis worked with State Champions Charles Cawthorn and Charles Weber to form the backbone of the team. Lee Bohner, John Bycoskie, Clyde Witman, Dick Walters, and Tony Soscia supplied the remaining punch to make the team effective.

Towson State Teachers College, Lincoln University, University of Pennsylvania, Wilkes College, and East Stroudsburg State Teachers College were easy prey for the Ram matmen. Lock Haven State Teachers College and Millersville State landed the grapplers their only set-backs.

Bob Miller gets set for pin against Wilkes as he rides opponent.

Alex Neiman takes down opponent in first varsity match.

WRESTLING

VARSITY
Standing: F. Rhinehart, C. Cawthorn, W. Groff, R. Miller, L. Bohner, A. Neiman.
Kneeling: W. Zimmerman, W. Haner, W. Rishel, A. Soscia, R. McNelis.

Groff shortly before pinning foe.

SCORES

	W.C.		Opponent
Dec. 12	39	Towson S.T.C.	0
Dec. 17	35	Lincoln University	2
Jan. 10	27	University of Pa.	2
Jan. 31	10	Lock Haven S.T.C.	25
Feb. 4	34	Wilkes College	0
Feb. 14	13	Millersville S.T.C.	14
Feb. 18	28	East Stroudsburg S.T.C.	3
Feb. 25	27	Temple University	3
Feb. 28	21	Bainbridge	8
Mar. 6-7	32	S.T.C. Championship	44

SWIMMING

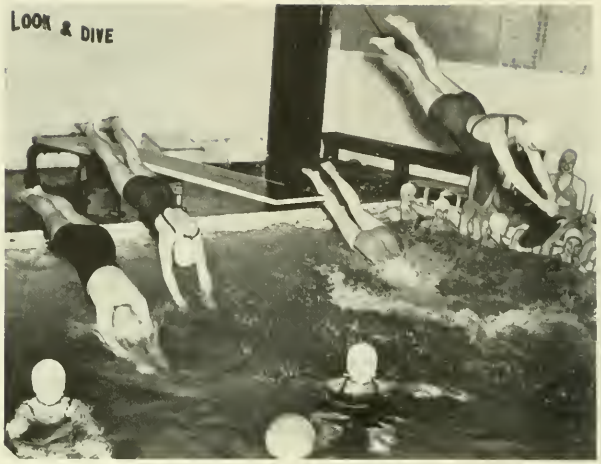

WRA

In the

ROLLER SKATING

OUTING

BOWLING

Midst of

TAP DANCING

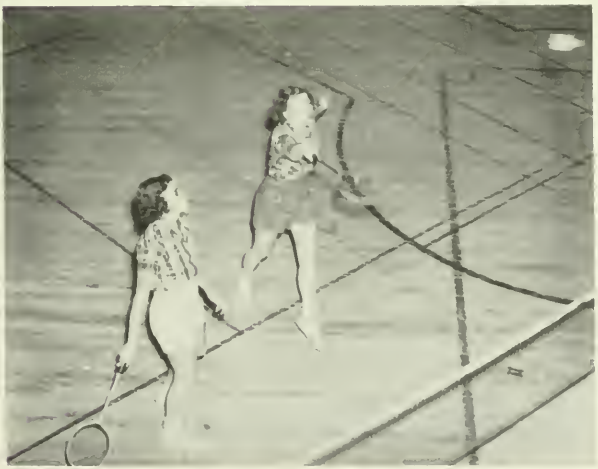

BADMINTON

GYM TEAM

VARSITY CLUB

GYM TEAM

The Gym Team, coached by Alvin Davis, competed against three of the finest teams in the East. Although all three meets were lost, the team, composed of men who had little experience, showed much improvement by the end of the season. This year's gymnasts lost to Army, Navy, and Temple University.

Captain Robert Kinderman, who competed in the rope climb, was the outstanding member of the team. His best time for the twenty-foot climb was 4.2 seconds. Performing on the norizontal bar was Bob Brightbill, while Ed Peters excelled on the mats and the parallel bars.

VARSITY CLUB

To those men who have earned a varsity letter in a recognized sport goes the honor of membership in the Varsity Club. This organization, which stands for the promotion of good fellowship among athletes of the college and stimulates interest in the college athletic program, is as traditional to campus life as is the Rams' sports schedule that extends from fall to spring.

Among the projects undertaken by the club are the publications of the **Ram's Horn,** official football program, the **Wayne Hall Follies,** and Varsity Club dances. The following officers provided leadership for the club this year: Charles Potter, president; Robert Brightbill, vice-president; Clarence Grumbine, secretary; and William Freudenberger, treasurer.

VALKYRIE CLUB

FRIARS CLUB

VALKYRIE CLUB

The white jacketed figures seen about the campus were the sophomore, junior, and senior members of the Valkyrie Club, the women's Health and Physical Education professional organization. Who can forget the Valkyrie Regs and the sounds of "Hail Valkyrie!" that every sophomore woman health ed echoed across the Quad?

The Valkyries produce a show every year in the spring. This year's production, marking the twenty-fifth anniversary of the club, was a review of the past.

FRIARS CLUB

The Friars Club, organized to create fellowship among its members, performs numerous services on campus. Among these contributions are the presentation of the George Blackburn trophy to the Championship Intramural Basketball Team, the publication of "The Torch" which all present and former members receive monthly, and the sponsorship of two social dances during the year.

Members of the group are chosen on the basis of outstanding leadership, character, scholarship, and service to the college.

CAMPUS

ANDERSON MATHEMATICS CLUB

Sponsor—Dr. Hale Pickett
First Semester Officers:
President—Anthony DeSallis
Vice-President—Robert Leonetti
Secretary—Sally Fricke

SCIENCE CLUB

Sponsor—Dr. Robert Gordon
First Semester Officers:
President—Howard Gurak
Vice-President—Melvin Drukin
Secretary—Georgia Slikman
Second Semester Officers:
President—Howard Gurak
Vice-President—Harvey Lester
Secretary—Marion Bennett

ASTRONOMY CLUB

Sponsor—Miss Mary Harbold
First Semester Officers:
President—Victor Crespy
Vice-President—
Richard Halstead
Secretary—Hadessa McCleery
Second Semester Officers:
President—Victor Crespy
Vice-President—Frederick Funk
Secretary—Hadessa McCleery

ORGANIZATIONS

GEOGRAPHY CLUB

Sponsor—Mr. Alvin Keinard
First Semester Officers:
President—William Shaffy
Vice-President—Dorothy Krein
Secretary—Marie Mastropaolo
Second Semester Officers:
President—Dolores Roby
Vice-President—Harry Taylor
Secretary—Mary Thompson

GOVERNMENT CLUB

Sponsor—Dr. James Andes
First Semester Officers:
President—Anthony Priole
Vice-President—Gene Wenner
Secretary—Raymond Jensen
Second Semester Officers:
President—Ronald Rosenberg
Vice-President—
Raymond Jensen
Secretary—Mary Rice

ENGLISH PROFESSIONAL CLUB

Sponsor—Mr. Powell Thomas
First Semester Officers:
President—Elizabeth Bass
Vice-President—Walter Cranmer
Secretary—Patricia King
Second Semester Officers
Vice-President—Walter Cranmer
Vice-President—
Elizabeth Jacobs
Secretary—Thomas Orr

ART CLUB

Sponsor—Mr. Robert McKinney
First and Second Semester
Officers:
President—Robert Redgate
Secretary—Florence Berks

POSTER CLUB

Sponsor—Miss Hazel Lamborn
First Semester Officers:
President—Barbara Shetzline
Secretary—Shirley Seitz
Second Semester Officers:
President—Barbara Shetzline
Secretary—Mary Ann Pettigrass

PHOTOGRAPHY CLUB

Sponsor—Mr. Harold Benda
First Semester Officers:
President—Fred Sales
Vice-President—David Redmond
Secretary—Ronald Kaplan
Second Semester Officers:
President—Fred Sales
Vice-President—Ronald Slavecki
Secretary—Dorothy Chambers

PHONOGRAPH CLUB

Sponsor—Mr. Powell Middleton
First Semester Officers:
President—Edward Harshbarger
Vice-President—Holman James
Secretary—Patricia Swartz
Second Semester Officers:
President—James Reed
Vice-President—David Barrett
Secretary—Patricia Swartz

CHESS CLUB

Sponsor—Dr. Kenneth Slagle
First Semester Officers:
President—Theodore Frisby
Vice-President—Robert Leonetti
Secretary—Donald Dickerson
Second Semester Officers:
President—Donald Dickerson
Vice-President—Raymond Hood
Secretary—Howard Gurak

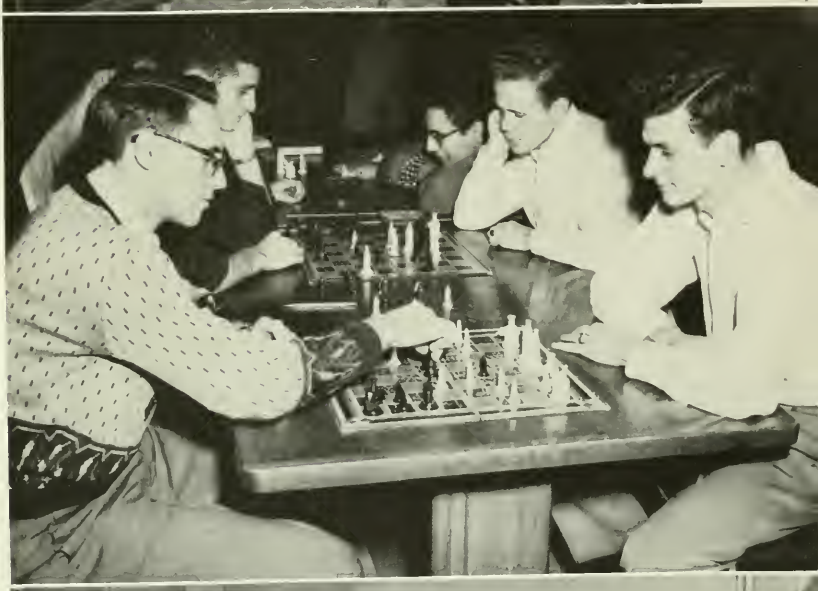

BRIDGE CLUB

Sponsor—Miss Leona Broadhead
First Semester Officers:
President—Margaret Kennedy
Vice-President—Phyllis Yeagle
Secretary—Carolyn Meyer
Second Semester Officers:
President—Carolyn Meyer
Vice-President—Phyllis Yeagle
Secretary—Virginia Scull

SPEECH CLINIC
Sponsor—Miss S. Elizabeth Tyson

NEITHIAN CLUB
Sponsors—Mrs. Helen Ivins
Dr. Mark Evans
First and Second Semester
Officers:
President—Mary Lou Bollman
Vice-President—Jane Switzer
Treasurer—Charlotte Fretz
Publicity Manager—Jean Ochse

FUTURE TEACHERS OF AMERICA

Sponsor—Dr. George Cressman
First Semester Officers:
President—Irving Neeld
Vice-President—Joan Schmale
Recording Secretary—Bonnie Moore
Dues Secretary—Lois Sausser
Second Semester Officers:
President—Irving Neeld
Vice-President—Elinor Parry
Recording Secretary—Dolores Roby
Dues Secretary—Lois Sausser

ASSOCIATION FOR CHILDHOOD EDUCATION

Sponsor—Miss Sarah Baldwin
First and Second Semester Officers:
President—Jeanne Inglis
Vice-President—Ruth Lowe
Secretary-Treasurer—Barbara Erb

PHILOSOPHY CLUB

Sponsor—Dr. James Bonder
First Semester Officers:
President—Alma Urbano
Vice-President—Edward Mancini
Secretary—Margaret Conley
Second Semester Officers:
President—Edward Mancini
Vice-President—Evelyn Gordy
Secretary—Alma Urbano

PSYCHOLOGY CLUB

Sponsor—Dr. Katharine Denworth
First Semester Officers:
President—Richard Hall
Vice-President—Al Speakman
Secretary—Ann Dunn
Second Semester Officers:
President—James Barnes
Vice-President—Ruth Johnson
Secretary—Joan Huntzinger

HILLEL CLUB

Sponsor—Mr. Harold Shaffer
First and Second Semester
Officers:
President—William Wolpert
Vice-President—Irvin Pleat
Secretary—Edith Cohen

INTER-VARSITY CHRISTIAN FELLOWSHIP

Sponsor—Miss Hazel Lamborn
First and Second Semester
Officers:
President—Pauline Bartleman
Vice-President—Janet Nell
Secretary—Ruth Paul

STUDENT CHRISTIAN ASSOCIATION

Sponsors—Miss M. Grace Knapp
Mr. John Gutscher
First and Second Semester
Officers:
President—Nancy Anderson
Vice-Presiednt—Elinor Parry
William Kriner
Secretary—Janice Blevins
Treasurer—Kenneth Raessler

NEWMAN CLUB

Sponsor—Miss Anne Schaub
First and Second Semester
Officers:
President—Michael Iannucci
Vice-President—
Carl Campanova
Secretary—Mary Callery
Treasurer—Robert McNelis

MUSIC CLUB

Sponsors—Miss Ethel Keller and
Mr. Arnold Fletcher
First Semester Officers:
President—John Holmes
Vice-President—Clem Smith
Secretary—Theresa Iezzi
Treasurer—Sylvia Barr
Second Semester Officers:
President—John Holmes
Vice-President—Clem Smith
Secretary—Therese Iezzi
Treasurer—Anne Pratt

WOODWIND QUINTET

D. Miller, flute; J. Hoover, oboe; R. Williams, French horn; R. Sherry, bassoon; J. Parkhurst, clarinet; and Mr. Paul Carson, Director.

Music Clubs at the Carol Service

COLLEGE CHOIR

College Choir, under the direction of Mr. Arthur E. Jones, is composed of one hundred and four voices selected from the music curriculum. Annual activities of the Choir include singing at the Christmas Carol Service, Baccalaureate, and other college and off-campus programs. This year they were invited to perform for the Pennsylvania Music Educators Association.

JUNIOR CHORUS

The Junior Chorus includes all the women of the music curriculum who are not members of the College Choir. Directed by Mr. Arthur E. Jones, the group participated in the annual Christmas Carol Service and presented a concert in the spring semester.

GIRLS' GLEE CLUB

The Girls' Glee Club, under the direction of Dr. Frank Cheesman, is a musical organization for women students of all curricula. A concert of religious music at the Pottstown Baptist Church, participation in the Christmas Carol Service at the college, and the presentation of the annual Spring Concert were included in this year's activities.

MEN'S GLEE CLUB

The musical organization on campus which offered enjoyment for men of all curricula was the Men's Glee Club. Under the able leadership of Mr. Lawrence Ginter, this group participated in many campus affairs throughout the year, including the annual Christmas Carol Service held in Philips Memorial Auditorium.

Christmas Cantata

Christmas Tree in the Lobby

Edwin Snyder, Honor Soloist

Christmas

Candlelight Recessional

Christmas Party in Day Student Room

Seniors in the Television Room

On Campus

The Lighted Tree in the Quad

The Traditional White Supper

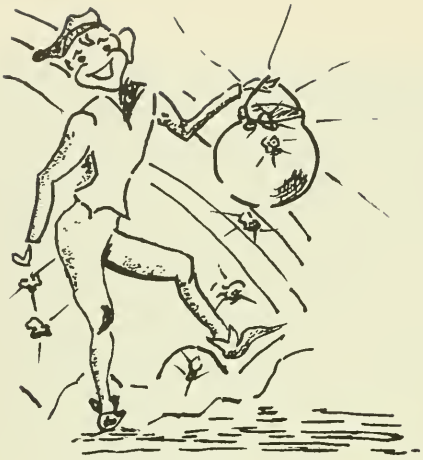

With its colorful theme of "Finian's Rainbow," the gala Mid-Winter Formal, held on March 7, 1953, was an outstanding social success. True to its motif, the dance transformed Recreation Hall into a fanciful land of Erin. Leprechauns, Irish harps, and countless other imaginative decorations combined to make the gaily decorated hall a spectacular domain of eye-catching color.

Marjorie Gordon, who led preparations for the dance, and her assistants, Catherine Steffa and Joan Winters, contributed toward making the event an outstanding success.

Mid-Winter

Formal

SPRING

BASEBALL

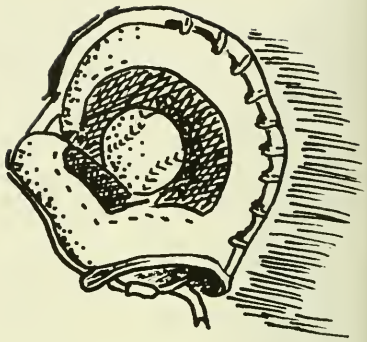

Harry Anderson starts double play.

Four games out of the first five were won by overpowering scores during West Chester's 1952 baseball season. The fifth game with Moravian College ended in a 3-3 deadlock. Then in a doubleheader at La Salle, the Rams lost both games by the slim margin of one run. Rebounding from this double defeat, the team won two of the remaining three games.

Outstanding team members were Earl Hersh who batted .386, Charley Weber, and Romeo Massucci. Harry Anderson, who led both in batting with an average of .412 and in home runs, and Hersh signed contracts with professional ball teams after the close of the season.

First row: R. Van Camp, J. Murphy, G. Hettrick, L. Laeffler, G. Simpson, G. Hendrikson, R. Massucci, Manager. Second row: J. Meyers, D. Paisley, J. McKernan, H. Anderson, E. Voss, E. Hersh, F. Prender, J. Pancelli, W. Mignona. Third row: Glenn Killinger, Coach; B. Quinn, R. Spafford, D. Rhoads, F. Hoffman, V. DiGiosia, R. Schneck, Emil Messikomer, Coach; Robert Reese, Coach.

1952

West Chester opened its 1952 season on April 19 with an easy 10-4 victory over Washington College. This game previewed the entire season as the Rams' hitting power contributed to a successful season of six wins, three losses, and one tie. Rain which caused four cancellations, and a double loss to La Salle College were the only two dampening aspects of an otherwise successful season for Coach Glenn Killinger.

SCORES

	W.C.	Opponent
Washington College	10	4
Millersville S.T.C.	22	3
Moravian College	3	3
Pennsylvania University	rain	
Baltimore University	rain	
Drexel Institute	8	1
Rider College	15	2
La Salle College	1	2
La Salle College	4	5
St. Joseph's College	12	3
Millersville S.T.C.	rain	
Bloomsburg S.T.C.	1	3
Delaware University	8	4
St. Joseph's College	rain	

Earl Hersh in pick-off play at first base.

Anderson scores run in spring practice game.

The tennis courts resounded on every nice day to cries of "Volley," "Serve," and "Point" when the W.R.A. Tennis Club took over.

Manager Ann Feeney used the more advanced players to instruct beginners and intermediates in the sport for a total of four hours weekly, both in the fall and in the spring. Never let it be said that West Chester women didn't play tennis!

In early spring, the courts of the Women's Athletic Field were rolled and relined. Miss Leach, sponsor of the group, looked forward to prospective matches with other colleges, as has been the custom in previous years. Some potential stars were Janet Ughes, Jo Kramer, Peggy Brooker, Sally Ginther, and Ann Feeney.

J. Kramer, J. Ughes, A. Feeney, P. Brooker.

Miss Muriel Leach, Coach.

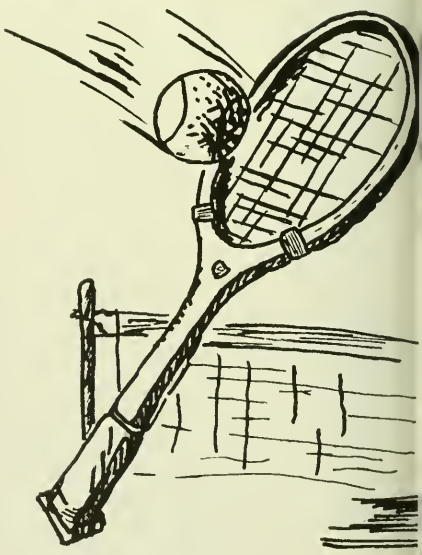

TENNIS

The West Chester tennis team, coached by Mr. Edward Twardowski, opened the 1952 season with an impressive victory over Moravian College. A thrilling second meet against St. Joseph was not quite so easy since the victor was not decided until the final doubles match. Captain Gary Zweig with Al Donofrio overpowered their opponents for two straight victories.

The only meet the Twardowski men lost was against Swarthmore. Although defeated 7-2, the individual matches were hard fought. The powerful West Chester team easily downed the four remaining opponents on the schedule.

Outstanding men on the squad were Vic Crespy and Al Quay, who were undefeated for the entire season. Captain Zweig lost only one match. Manager for the team was Bert Lynch.

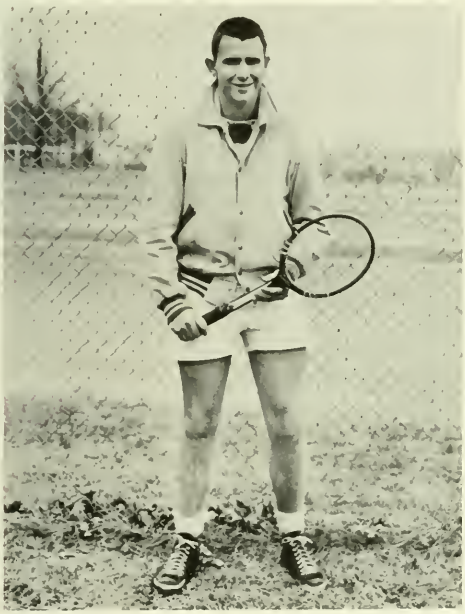

Al Quay, one of the outstanding team members.

SCORES

	W.C.	Opponent
Moravian College	9	0
St. Joseph's College	5	4
Swarthmore College	2	7
Albright College	9	0
Delaware University	6	2
Drexel Institute	7	2
La Salle College	7	2

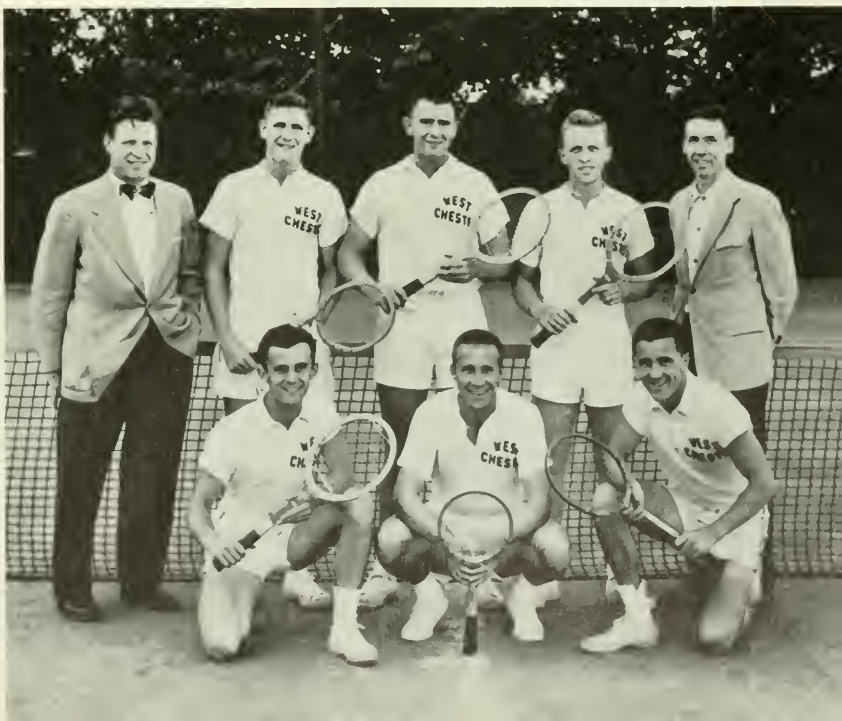

TENNIS TEAM
Standing: Edward Twardowski, Coach, V. Crespy, A. Quey, G. Zweig, B. Lynch, Manager. Kneeling: D. Arbaugh, R. Cook, A. Donofrio.

Mike Facciolli clears the hurdles.

Bob Lewis crosses first in state meet.

TRACK

Anticipating the gun.

SCORES

West Chester		Opponent
69	Lincoln University	57
86-2/3	East Stroudsburg S.T.C.	39-1/3
59-2/3	St. Joseph's College	66-1/3
95	Cheyney S.T.C.	31
95½	Bloomsburg S.T.C.	30½
75	Montclair S.T.C.	51
38-1/3	La Salle College	87-2/3

Dickerson aproaches the finish line.

TRACK TEAM
Kneeling: R. Raw, R. Lewis, J. Echternach, R. Wolf, W. Butler. Second Row: John Clokey, Coach, M. McWilliams, Manager, J. McAneney, A. Angelo, J. Hagan and M. Facciolli, Co-captains, J. Alliger, C. Whitman. Third Row: R. Kinderman, G. Loper, S. Mollard, W. Kriner, W. Condit, A. Karpaitis, P. Fleischer, W. Freudenberger.

Under the capable leadership of Mr. John Clokey and Dr. Russell Sturzebecker, the track team made an impressive record of five victories and two defeats for the 1952 season.

In their first victory, over Lincoln University, the Rams captured eight first places with victories in all except one running event. Captain Bob Dickerson won two running events.

Victory came easily to the Rams at their meeting with East Stroudsburg. The team won ten events with Mike Facciolli taking two firsts.

After two wins, West Chester met defeat at the hands of St. Joseph's College. Bob Dickerson, Mike Facciolli, and Silas White captured six victories for the Rams. This, however, was not enough to subdue a strong and determined opponent.

Triumphing in eleven of the fourteen events, West Chester achieved a decisive victory over Cheyney. Mike Facciolli and Jack Echternach were the only double winners. Bob Lewis, Don Dickerson, Kenneth Ober, Joe Spiecker, Ted Beck, and Sid Mollard each claimed a single win.

In the Rams' victory over Bloomsburg, new names were added to the winners' column. These were Al Angelo, Rick Miller, John Alliger, Bill Condit, and Bob Kinderman.

Bob Dickerson, Silas White, and Mike Facciolli were double winners as Montclair State Teachers College was forced to bow to the West Chester team.

In the last regular meet of the season, West Chester was out-pointed by La Salle. West Chester broke some records but could not gain enough points to win. Mike Facciolli tied the La Salle field record and set a new West Chester record by running the one-twenty high hurdles in 15.2 seconds. He also set a new La Salle field record in the two-twenty low hurdles with a winning time of 24.8 seconds. Bob Lewis and Jim Hagan set new West Chester records only to have them nullified because they failed to place first in their events.

The final competition for the state championship was held at Shippensburg State Teachers College on May 10, 1952. This was the climax of a successful season for the West Chester runners. The Rams gained a total of seventy-six points; Shippensburg, the nearest rival, had a total of forty-one. These West Chester men became State Teachers College champions:

Kenneth Ober—shot put
Robert Dickerson—440-yard run
Joseph Spieker—pole vault
Robert Lewis—880-yard run
William Condit—discus
Michael Facciolli—220-yard low hurdles

SOFTBALL TEAM
Kneeling: G Krug, C. Jones, F. Shope, A. Pierce, A. Wenerick, P. Reese, J. Entriken, S. Frederick, P. Bradley. Standing: J. Michner, B. Cowperthwait, K. Hendericks, J. Nell, P. Ruth, C. Keener, R. Paul.

GOLF

Coach Earle Water's sextet of club swingers finished the 1952 season with a record of three wins and five defeats. Co-captains for the season were Henry McQuiston and Bob Sicoli.

McQuiston led the team from the number one spot while Sicoli spearheaded the Rams' attack from second position. Backing the leaders were Bill Stacy and Carl Swartz in third and fourth places respectively.

ARCHERY
J. Switzer, J. Yarnell, E. Plass, J. Parthree, C. Bennett.

SOFTBALL

This season Miss Dorothy Yanisch coached a veteran softball team partly composed of seniors Joan Entriken, Shirley Frederick, Kitty Hendricks, Gloria Krug, Janet Nell, and Peggy Reese. This team had the winning combination of experience and ability. Meeting Ursinus, Swarthmore, and Temple, the players made an impressive record for West Chester.

GOLF TEAM
Earle Waters, Coach, E. Kerns, R. Sicoli, T. Ramsey, E. Stoeckle, H. McQuiston.

GOLF SCORES

	W.C.	Opponent
Drexel Institute	3	6
La Salle College	4	5
Albright College	8	1
St. Joseph's College	6	3
Moravian College	7½	1½
Pennsylvania University	3½	5½
St. Joseph's College	½	8½
Delaware University	2	7

Twelve regular members "drew their bows" twice weekly in the popular coeducational Archery Club.

Sponsored by Miss Myra Wade and led by manager Jane Switzer, this W.R.A. Club met in the Old Gym in poor weather and behind the President's house when it was fair. They planned a Spring Intercollegiate Archery Tournament to which five other colleges were invited.

ARCHERY

Convocation

Honored guests at the Pennsylvania Week Convocation.

THE ARTS AS WELL AS THE SPORTS CONTRIBUTE TO COLLEGE LIFE

Lecture Series

Mr. Robert Frost, noted poet and lecturer.

Jean Leon Destine's Company of Haitian dancers.

All Stars

The Scherman Little Orchestra Society.

Mr. Edgar Ansel Mowerer, noted lecturer.

The Spring Operetta, PACKIN' UP

One of the Music Department's best contributions to the year's fine entertainment program was **Packin' Up,** an original musical comedy written and produced by West Chester students. The book was written by Joyce Swendsen; the music, by John Holmes. Choreography was by Lorraine Auerwaeter, Class of '52, and Peter Miller, Class of '55.

The story concerns two girls who run away from a Boston boarding school to join a traveling show in an attempt to discover all the things they feel they have been missing in life.

Edwin Snyder, Robert Hartman, Jeannette Free, and Joyce Swendsen led in the presentation of a memorable production. Members of the college orchestra supplied the music.

Pictured during a rehearsal are Sandy Swendsen, author of the story; John Holmes, composer; and Virgil Marcinkevich, student director.

A scene from Packin' Up

SYMPHONY ORCHESTRA

Mr. Edward Zimmer directed the Symphony Orchestra in their annual March concert. Included in the presentation were "The Rustic Wedding Symphony," "Kubla Khan," a composition by the director, and a solo sung by Mr. Powell Middleton, who alternates every two years with Mr. Zimmer as conductor of the organization.

SINFONIETTA

In January the Sinfonietta gave its annual concert under the direction of Miss Dorothy Heim who replaced Mr. Gerald S. Keenan for the first semester.

This organization, composed predominately of stringed instruments, consists of a selected group of musicians from the Symphony Orchestra.

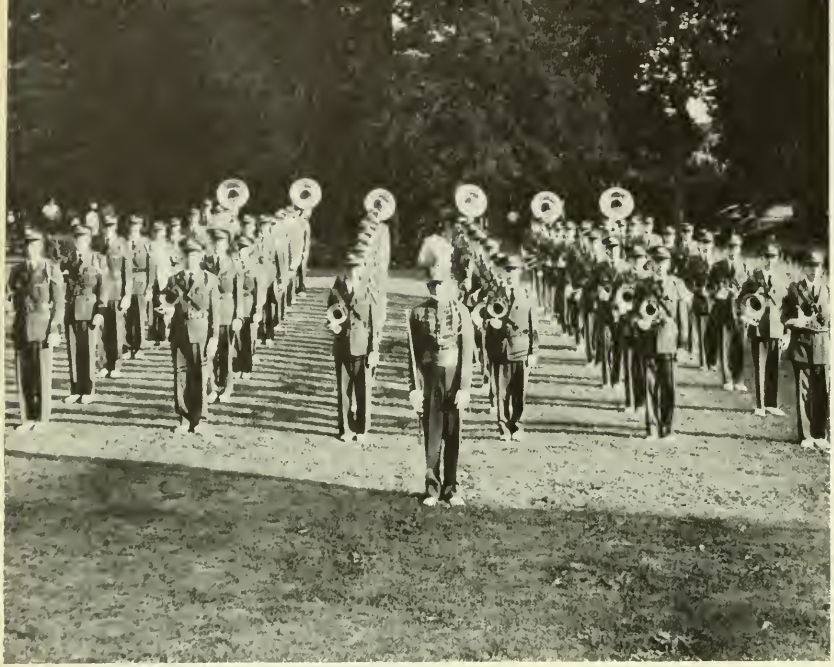

THE MARCHING BAND

Always enlivening the atmosphere in which it appeared, the marching band brought inspiration to games and pep rallies. Raymond Becker led as field drum major with Kenneth Raessler performing his twirling feats. With its precise formations and unusual presentations, the lively-stepping band, under the direction of Dr. Paul Carson and Dr. Alexander Antonowich, has never been lacking in unique arrangements to delight its fans.

THE CRITERIONS

Pictured below are the Criterions, college dance band, as they appeared at the dance honoring the January graduates. Under the leadership and direction of Raymond Hoaster, this group provided music at most of the dances. Original arrangements included numbers by Raymond Hoaster, Jack Parkhurst, and James Reed. Featured as vocalist was John Hall, who offered enjoyment for both dancer and listener.

Dance for January Graduates

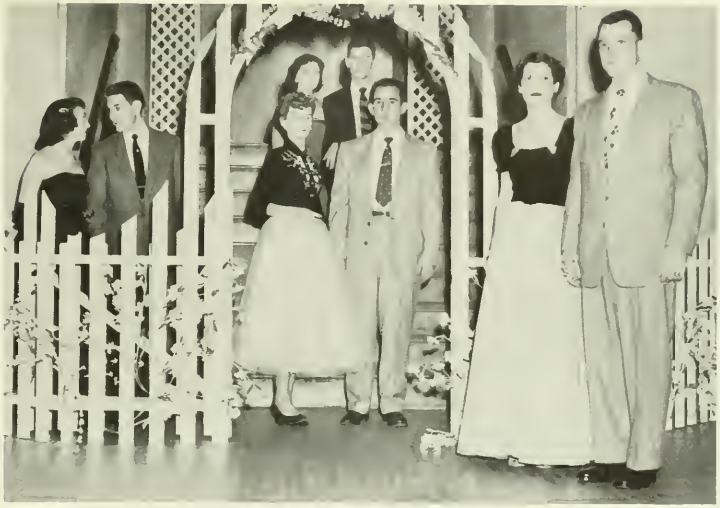

Arriving at the Dance.

Closing Days As Seniors

Mr. Davison's curriculum class.

The last final examinations.

Getting announcements for graduation.

Trying on caps and gowns.

Senior Weekend

One of the last rungs on the ladder was reached by the Senior Class on May 8-9, the awaited Senior Weekend. Preparations, starting months in advance, culminated in a weekend designed to make the finishing touch of college social life a time to be remembered and cherished for years to come.

The Senior Ball was held on Friday night at the Philadelphia Rifle Club in Germantown. Seniors danced to the music of Tony Desmond and his orchestra. There was an informal dinner-dance on Saturday evening at the Hotel Ritz-Carlton, Broad and Walnut Streets, in Philadelphia. A turkey dinner was the main event, followed by an evening of dancing with Ray Hottinger and his orchestra providing the music.

A time for last get-togethers and farewells to college friends, Senior Weekend will be long remembered in the minds of the graduates.

SENIOR OFFICERS

J. Guernaccini, president; P. Kearns, secretary;
G. Rath, vice-president; C. Weber, treasurer.

IN MEMORIAM

In memory of SUE LUCKENBILL, a classmate, whose absence is felt most keenly at this, our time of graduation.

MARILYN J. ACHUFF . . . Marilyn . . . Elementary . . . Knowlton Road, Village Green, Pa. . . . Neithian Club, Opera Club, Psychology Club, Secretary 3, Girls' Glee Club, S.C.A., **Serpentine**, Literary Editor, F.T.A., Junior Prom Committee.

NANCY J. ANDERSON . . . Nancy . . . Elementary . . . 1303 Main Street, Avoca, Pa. . . . History Research Club, Epicurean Club, F.T.A., S.C.A., President 4, **Serpentine.**

ANITA C. AIKENS . . . Neets . . . Elementary . . . 7443 Andrews Avenue, Philadelphia, Pa. . . . S.C.A., Epicurean Club, Psychology Club, W.R.A., Neithian Club, A.C.E., Junior Prom Committee.

MARY JANE ANGSTADT . . . Mary Jane . . . Secondary . . . 1501 Astor Street, Norristown, Pa. . . . Philosophy Club, Bridge Club, Art Club, Psychology Club, Day Student Council.

MARGARET C. AIRD . . . Margie . . . Elementary . . . 110 Rambler Road, Glenolden, Pa. . . . W.R.A., Treasurer 3, Geography Club, Fire Brigade, History Research Club, S.C.A., Neithian Club, Women's Dormitory Council, Student Government, Class Secretary 1, S.A.A., Girls' Glee Club, Junior Prom Committee.

DONALD J. ARBAUGH . . . Don . . . Health and Physical Education . . . York, Pa. . . . Tennis, Intramural Basketball, Friars, Varsity Club.

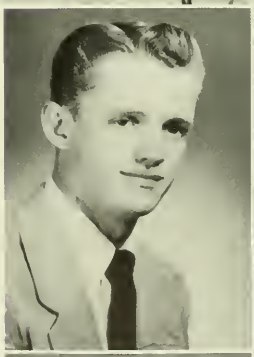

JOHN L. ALLIGER . . . Jack . . . Secondary . . . 5048 Wade Street, Philadelphia, Pa. . . . Track, Lacrosse, Intramural Basketball, Softball, Roller Hockey, Varsity Club, History Research Club, Science Club.

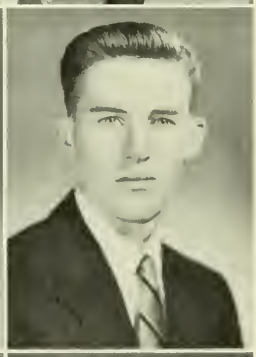

PHILIP F. ARMSTRONG . . . Phil . . . Health and Physical Education . . . 215 Webster Avenue Seaside Heights, N. J. . . . Lacrosse, Intramural Basketball, Newman Club, Epicurean Club.

CHRISTOPHER M. AMES . . . Chris . . . Health and Physical Education . . . 331 East North Lane, Conshohocken, Pa. . . . Swimming, Captain 3, Track, Intramural Basketball, Olympic Club, Varsity Club.

DOROTHY A. AVINGTON . . . Dot . . . Elementary . . . 7260 Rupert Street, Philadelphia, Pa. . . . Newman Club, Little Theater, Neithian Club, W.R.A., Women's Dormitory Council.

ANN RHODEWALT BALDWIN . . . Ann . . . Secondary . . . R. D. 2, Cochranville, Pa. . . . S.C.A., Philosophy Club, **Serpentine**, Editor-in-chief, **Quad Angles**, Art Club, English Professional Club, Secretary 3.

PAULINE M. BARTLEMAN . . . Polly . . . Secondary . . . Carversville, Pa. . . . W.R.A., Fire Brigade, Epicurean Club, S.C.A., Anderson Mathematics Club, **Serpentine**, Associate Editor, I.V.C.F., President 4, Philosophy Club.

JAMES P. BARBARETTA . . . Jim . . . Health and Physical Education . . . 107 Second Street, Bridgeport, Pa. . . . Manager, Baseball, Tennis, and Swimming, Newman Club, Junior Varsity Football, Intramural Basketball.

ELIZABETH BASS . . . Betty . . . Secondary . . . 1051 Laurel Road, Sharon Hill, Pa. . . . Bridge Club, English Professional Club, President 4.

NANCY J. BARBER . . . Nancy . . . Music . . . 416 Prospect Avenue, Prospect Park, Pa. . . . Music Club, Epicurean Club, I.V.C.F., S.C.A., Psychology Club, Modern Dance Club, M.E.N.C.

RAYMOND S. BECKER, JR. . . . Ray . . . Music . . . 330 West Buttonwood Street, Reading, Pa. . . . Philosophy Club, Music Club, Phonograph Club, Marching Band, Drum Major, College Choir, Concert Band.

GRACE P. BARO . . . Grace . . . Music . . . R.D. 1, Douglassville, Pa. . . . W.R.A., Sinfonietta, Fire Brigade, Bible Study Club, Intercollegiate Orchestra, College Choir, Symphony Orchestra, M.E.N.C.

MARY K. BEHRENS . . . Mary . . . Music . . . 399 Lakeview Avenue, Drexel Hill, Pa. . . . S.C.A., Music Club, Opera Club, Sinfonietta, M.E.N.C., Symphony Orchestra, Intercollegiate Orchestra.

DOUGLAS R. BARR . . . Doug . . . Secondary . . . Lucky Hill Road, R.D. 4, West Chester, Pa. . . . Intramural Baseball, Basketball, Government Club, Chess Club, Geography Club.

FRANCES J. BENNER . . . Fran . . . Health and Physical Education . . . 2311 Chestnut Avenue, Ardmore, Pa. . . . W.R.A., Epicurean Club, Psychology Club, Women's Dormitory Council, Prom Queen's Court, Valkyrie Club, President 3.

M. CHRISTINE BENNETT . . . Chris . . . Music . . . Sykesville, Md. . . . W.R.A., Bridge Club, Women's Dormitory Council, Student Government, College Choir, **Serpentine,** S.C.A., Junior Prom Committee.

ELEANOR M. BOWEN . . . Ellie . . . Elementary . . . 766 Priority Road, York, Pa. . . . W.R.A., Newman Club, Neithian Club, A.C.E., Psychology Club.

PATRICIA N. BETHEA . . . Pat . . . Elementary . . . Thorndale, Pa. . . . Psychology Club, Philosophy Club, Neithian Club, Junior Prom Committee.

NORMAN Z. BRABSON . . . Norm . . . Secondary . . . R.D. 1, North Wales, Pa. . . . Intramural Softball, Basketball, Volleyball, Bridge Club, Psychology Club, S.C.A., Government Club, History Research Club, President 3, Epicurean Club.

RALPH H. BLESSING . . . Ralph . . . Health and Physical Education . . . 301 South Narberth Avenue, Narberth, Pa. . . . Soccer, Basketball, Varsity Club, Student Government, Men's Dormitory Council, Vice-President 3, President 4, S.A.A., Treasurer 3.

BERYL PITTENGER BRADLEY . . . Beryl . . . Elementary . . . 136 West Barnard Street, West Chester, Pa. . . . A.C.E., Phonograph Club, President 1, Psychology Club, Bible Study Club.

MARY LOU BOLLMAN . . . Mel . . . Elementary . . . 2033 Washington Street, Allentown, Pa. . . . W.R.A., Neithian Club, Secretary 3, President 4, Junior Prom Queen's Court, Speech Clinic, F.T.A., **Serpentine,** Junior Prom Committee.

KATHARINE L. BRANT . . . Kitty . . . Elementary . . . 415 Mifflin Street, Huntingdon, Pa. . . . A.C.E., Neithian Club, S.C.A., Bridge Club, Fire Brigade, **Serpentine,** F.T.A.

PATRICIA BOMBERGER . . . Pat . . . Elementary . . . Bird in Hand, Pa. . . . W.R.A., Neithian Club, A.C.E., Girls' Glee Club, S.C.A., Junior Prom Committee, **Serpentine.**

JOANNE P. BRAUER . . . Jo . . . Health and Physical Education . . . 931 East Sixteenth Street, Chester, Pa. . . . W.R.A., Valkyrie Club, Newman Club, Psychology Club, Bridge Club, Fire Brigade, Epicurean Club, **Serpentine.**

JAMES A. BREIT . . . Jim . . . Health and Physical Education . . . 40 East Main Street, Elizabethville, Pa. . . . I.V.C.F., Soccer, Junior Varsity Football, Intramural Basketball, Newman Club, S.A.A., Vice-President 4, "Wayne Hall Follies," **Serpentine.**

AGNES M. BRENNAN . . . Ginger . . . Elementary . . . 213 East Wood Street, Norristown, Pa. . . . Psychology Club, Art Club, President 3, Phonograph Club, A.C.E.

GLENDA E. BRICKER . . . Bricker . . . Health and Physical Education . . . R.D. 3, Dover, Pa. . . . W.R.A., Bridge Club, Science Club, S.C.A., Valkyrie Club, Psychology Club, I.V.C.F., Epicurean Club, **Quad Angles,** F.T.A., Fire Brigade.

ROBERT E. BRIGHTBILL . . . Bob . . . Health and Physical Education . . . 321 Coal Street, Port Carbon, Pa. . . . Cross Country, Basketball, Track, Gymnastics, Olympic Club, Varsity Club, Vice-President 4, Friars, Secretary 4, **Serpentine,** "Wayne Hall Follies."

ELIZABETH ANN BROUGH . . . Bunny . . . Music . . . 729 Market Street, Lewisburg, Pa. . . . F.T.A., Student Government, S.C.A.

BARBARA R. BROWN . . . Barbara . . . Health and Physical Education . . . 6322 North Twenty-first Street, Philadelphia, Pa. . . . W.R.A., **Quad Angles,** Sports Editor 2, Co-Editor 3, Valkyrie Club, Modern Dance Club, Women's Dormitory Council, **Serpentine,** Co-Sports Editor, Junior Prom Committee.

VIRGINIA F. BROWN . . . Ginny . . . Elementary . . . 521 Blythe Avenue, Drexel Hill, Pa. . . . W.R.A., Art Club, Epicurean Club, Fire Brigade, **Quad Angles,** News Editor 2, Managing Editor 3, Co-Editor 4, Junior Prom Committee, **Serpentine.**

CAROL E. BRUNNER . . . Carol . . . Music . . . Tyson Road, St. Albans, Newtown Square, Pa. . . . Psychology Club, Music Club, Phonograph Club, S.C.A., Opera Club, Fire Brigade, Epicurean Club, F.T.A.

GEORGE T. BUCKWALTER . . . Ted . . . Secondary . . . 6600 Horracks Street, Philadelphia, Pa. . . . Bridge Club, Intramural Basketball, Roller Hockey, Volley Ball, Anderson Mathematics Club, President 3, S.C.A., Psychology Club, **Quad Angles,** Co-Editor 4, S.A.A., **Serpentine,** Epicurean Club.

JOSEPH T. BUGLIO . . . Joe . . . Music . . . 712 North Locust Street, Hazleton, Pa. . . . Newman Club, Bridge Club, Symphony Orchestra, Concert Band, Sinfonietta, Marching Band, Friars, Criterions, College Choir.

JANE A. BURLEIGH . . . Janie . . . Music . . . 1158 South Fifty-second Street, Philadelphia, Pa. . . . Music Club, S.C.A., Junior Prom Committee, I.V.C.F., **Serpentine**, F.T.A., M.E.N.C., Junior Prom Queen's Court.

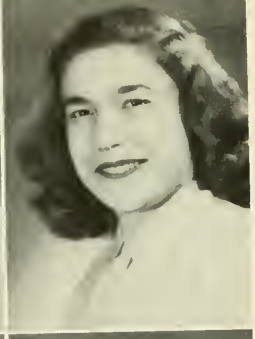

LUCY ANN CERINO . . . Lucy . . . Elementary . . . 2140 West Indiana Avenue, Philadelphia, Pa. . . . W.R.A., Newman Club, Neithian Club, A.C.E., History Research Club, F.T.A., English Professional Club, Fire Brigade, Epicurean Club.

A. VIRGINIA BYERLY . . . Ginger . . . Elementary . . . R.D. 4, Coatesville, Pa. . . . W.R.A., Psychology Club, Philosophy Club, Vice-President 3, Geography Club, F.T.A., Neithian Club, Women's Dormitory Council, Junior Prom Committee, **Serpentine, Quad Angles**, Junior Prom Queen's Court.

NANCY E. CHAIN . . . Nance . . . Music . . .35 Simpson Road, Ardmore, Pa. . . . W.R.A., Intramural Volleyball, Music Club, Phonograph Club, M.E.N.C., Junior Chorus, College Choir, I.V.C.F., **Serpentine**, F.T.A., Junior Prom Committee.

CARL A. CAMPONOVO . . . Camp . . . Secondary . . . 710 Atwood Road, Philadelphia, Pa. . . . Newman Club, Vice-President 4, Psychology Club, Geography Club, Epicurean Club, History Research Club, Government Club, President 4.

ELIZABETH CHAMBERS . . . Betty . . . Elementary . . . R.D. 1, Mifflinburg, Pa. . . . W.R.A., Bible Study Club, I.V.C.F., S.C.A., Girls' Glee Club, Psychology Club, Geography Club, History Research Club, Epicurean Club.

DANIEL A. CASCIANO . . . Cassy . . . Secondary . . . R.D. 1, Birdsboro, Pa. . . . Intramural Basketball, Astronomy Club, Newman Club, Music Club.

PHYLLIS J. CHARLES . . . Phyl . . . Elementary . . . Hilltown Pike, Line Lexington, Pa. . . . S.C.A., F.T.A., Bible Study Club, History Research Club, Girls' Glee Club.

ANTHONY J. CATALDO . . . Sparky . . . Health and Physical Education . . . Murray Avenue, Huntingdon Valley, Pa. . . . Manager, Track, Soccer, Junior Varsity Wrestling, Intramural Basketball, Softball, Newman Club, Varsity Club.

VINCENT A. CIANFARO . . . Vince . . . Secondary . . . 316 East Thomson Road, Springfield, Pa. . . . Psychology Club, Science Club, Newman Club, Phonograph Club, Government Club, Basketball, Softball.

ELIZABETH ANN CLARK . . . Bette Ann . . . Elementary . . . 208 Montgomery Avenue, Norristown, Pa. . . . Newman Club, Little Theater, Psychology Club, A.C.E., Fire Brigade, Junior Prom Committee.

TERESA E. COSCIA . . . Terry . . . Music . . . 526 Ford Street, Bridgeport, Pa. . . . M.E.N.C., Newman Club, Epicurean Club, W.R.A., Music Club, F.T.A.

EDITH COHEN . . . Edie . . . Elementary . . . 120 Price Street, West Chester, Pa. . . . Volleyball, Hillel Club, Secretary 2, 4, Psychology Club.

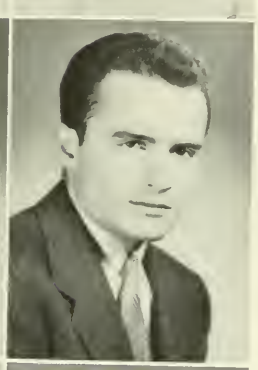

PHILIP M. COSTANZI . . . Snapper . . . Secondary . . . 2645 South Warnock Street, Philadelphia, Pa. . . . Intramural Softball, Basketball, Science Club, Phonograph Club.

JOHN D. COLIZZI . . . John . . . Secondary . . . 320 Jefferson Street, Norristown, Pa. . . . Anderson Mathematics Club, Secretary 1, Psychology Club, Geography Club, Science Club, President 2, 3.

ELIZABETH A. COULSTON . . . Betty . . . Music . . . 446 West Tenth Avenue, Conshohocken, Pa. . . . S.C.A., Music Club, M.E.N.C., Junior Prom Committee.

PATRICIA A. COOPER . . . Pat . . . Elementary . . . Leacock, Pa. . . . W.R.A., Neithian Club, Fire Brigade, F.T.A., Girls' Glee Club, S.C.A.

ZANA L. CRAMER . . . Zana . . . Elementary . . . R.D. 2, Mercersburg, Pa. . . . W.R.A., Neithian Club, S.C.A., Junior Prom Committee, A.C.E., F.T.A.

MATTHEW CORSELLO . . . Matt . . . Health and Physical Education . . . 2418 South Percy Street, Philadelphia, Pa. . . . Gymnastics, Junior Varsity Soccer, Olympic Club.

GLADYS M. CRESSMAN . . . Gladys . . . Elementary . . . Main Street, Coopersburg, Pa. . . . W.R.A., Psychology Club, Neithian Club, Epicurean Club, Philosophy Club, S.C.A., Bridge Club, Fire Brigade, F.T.A. Serpentine, A.C.E.

GRACE V. CRISPEN . . . Grace . . . Elementary . . . 7713 Parkview Road, Upper Darby, Pa. . . . Phonograph Club, Neithian Club, Advisory Board, Secretary 3, Day Student Council.

BARBARA A. CUNINGHAM . . . Barbara . . . Health and Physical Education . . . 202 Rodman Road, Gordon Heights, Wilmington, Del. . . . W.R.A., Intercollegiate Hockey, Valkyrie Club, S.C.A.

RITA E. DALTON . . . Rita . . . Elementary . . . 1710 Hawthorne Avenue, Havertown, Pa. . . . Geography Club, Psychology Club, Newman Club, Neithian Club, Fire Brigade, A.C.E.

PHYLLIS E. DANNENHAUER . . . Phyl . . . Elementary . . . 630 Kenilworth Road, Ardmore, Pa. . . . Philosophy Club, Secretary 3, President 4, Psychology Club, Neithian Club, Girls' Glee Club, F.T.A., Junior Prom Committee, W.R.A., S.C.A., **Serpentine,** Junior Prom Queen's Court.

JOAN E. DASCHER . . . Joan . . . Music . . . 534 Rhawn Street, Philadelphia, Pa. . . . W.R.A., Bridge Club, F.T.A., S.C.A., Symphony Orchestra, Fire Brigade, Women's Dormitory Council, M.E.N.C.

MARGARET R. DEAN . . . Peggy . . . Health and Physical Education . . . 15 East Providence Road, Aldan, Pa. . . . W.R.A., Secretary 4, Fire Brigade, Psychology Club, I.V.C.F., Vice President 4, Valkyrie Club, Women's Dormitory Council.

JOYCE M. DEEBEL . . . Joy . . . Secondary . . . 268 West Main Street, Ringtown, Pa. . . . Phonograph Club, W.R.A., S.C.A., Psychology Club, **Quad Angles,** Bridge Club, Epicurean Club, History Research Club, F.T.A., English Professional Club, Government Club, **Serpentine.**

JAMES L. DELL . . . Jim . . . Elementary . . . R.D. 2, Phoenixville, Pa. . . . Junior Varsity Football, S.C.A., Chess Club.

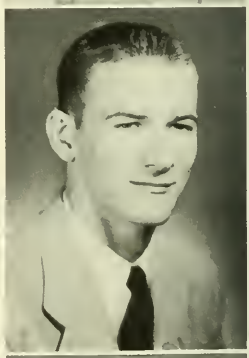

ANTHONY DeSALIS . . . Anthony . . . Secondary . . . 3003 South Sydenham Street, Philadelphia, Pa. . . . Science Club, Anderson Mathematics Club, Vice-President 1, President 4, Phonograph Club, Astronomy Club, President 3.

MARY JANE DETTERLINE . . . M.J. . . . Elementary . . . 224 Brandywine Avenue, Downingtown, Pa. . . . Neithian Club, Girls' Glee Club, **Quad Angles, Serpentine.**

MARIE R. DiGIOIA . . . Marie . . . Elementary . . . 3228 North Thirty-third Street, Philadelphia, Pa. . . . W.R.A., S.C.A., I.V.C.F., Neithian Club, A.C.E., F.T.A., **Serpentine**, Junior Prom Committee.

MARJORIE E. DODD . . . Margie . . . Elementary . . . 5450 Malcolm Street, Philadelphia, Pa. . . . Neithian Club, Girls' Glee Club, S.C.A., F.T.A., Psychology Club.

GRACE A. DORRIS . . . Grace . . . Elementary . . . 1435 Astor Street, Norristown, Pa. . . . W.R.A., F.T.A., Art Club, S.C.A., Philosophy Club, Junior Prom Committee.

JEAN R. DOUGHERTY . . . Jean . . . Elementary . . . 1142 South Fifty-second Street, Philadelphia, Pa. . . . S.C.A., Little Theater, Neithian Club, W.R.A.

MARGUERITE E. DOUGLAS . . . Marge . . . Elementary . . . 220 Stanley Avenue, Havertown, Pa. . . . W.R.A., A.C.E., Neithian Club, S.C.A., I.V.C.F., **Serpentine.**

MELVIN DRUKIN . . . Mel . . . Secondary . . . 1414 South Fifth Street, Philadelphia, Pa. . . . Hillel Club, Vice-President 4, Science Club, Vice-President 3, President 4.

JANET DRUMHELLER . . . Janet . . . Music . . . 411 East Philadelphia Avenue, Boyertown, Pa. . . . S.C.A., Organ Club, President 4, Music Club, Phonograph Club, M.E.N.C., College Choir.

JANE M. DUCKWORTH . . . Jane . . . Elementary . . . 117 West Wyneva Street, Philadelphia, Pa. . . . W.R.A., Newman Club, Fire Brigade, Epicurean Club, Neithian Club, Junior Prom Committee.

VENICE E. EAGLE . . . Venice . . . Elementary . . . 231 York Street, South Pottstown, Pa. . . . W.R.A., Neithian Club, Bridge Club, Epicurean Club, Fire Brigade, **Serpentine,** Junior Prom Committee.

JEAN L. EASTEP . . . Jean . . . Health and Physical Education . . . 416 Lincoln Street, Carlisle, Pa. . . . W.R.A., **Quad Angles,** Valkyrie Club, Science Club, Psychology Club, Bridge Club.

JOHN L. ECHTERNACH . . . Jack . . . Health and Physical Education . . . Chester Heights Road, Chester Heights, Pa. . . . Cross Country, Co-Captain 4, Intramural Basketball, Track, Football, Friars, Varsity Club, Philosophy Club.

JANET ELSER . . . Janet . . . Elementary . . . 1971 Granite Street, Philadelphia, Pa. . . . Epicurean Club, S.C.A., A.C.E., Bridge Club, Neithian Club.

DORIS K. ECKHART . . . Doris . . . Elementary . . . Silverdale, Pa. . . . W.R.A., Neithian Club, A.C.E., F.T.A., S.C.A.

PATRICIA EMPIE . . . Pat . . . Music . . . R.D. 1, Glen Mills, Pa. . . . Opera Club, Phonograph Club.

EDYTHE T. EDWARDS . . . Peggy . . . Elementary . . . 201 Penrose Street, Harrisburg, Pa. . . . Bridge Club, F.T.A., S.C.A., A.C.E., W.R.A., Fire Brigade.

ROBERTA A. ENDSLOW . . . Bobby . . . Music . . . R.D. 3, Perkasie, Pa. . . . Phonograph Club, College Choir, Fire Brigade, M.E.N.C., S.C.A.

J. VERONICA EHNE . . . Ronnie . . . Health and Physical Education . . . 3214 Glenview Street, Philadelphia, Pa. . . . Newman Club, Valkyrie Club, W.R.A.

JOAN B. ENTRIKEN . . . Joan . . . Health and Physical Education . . . Buttonwood Knoll, Avondale, Pa. . . . W.R.A., President 4, Valkyrie Club, Treasurer 3, Student Government, Secretary 4, Women's Dormitory Council.

MAX L. EHRLICH . . . Max . . . Secondary . . . 8112 Tinicum Avenue, Philadelphia, Pa. . . . Intramural Basketball, Government Club, Anderson Mathematics Club, Class Vice-President 1.

HELEN L. ERBE . . . Helen . . . Elementary . . . Box 75, Spring House, Pa. . . . W.R.A., Neithian Club, F.T.A., S.C.A., Epicurean Club, Geography Club, Fire Brigade, Junior Prom Committee.

SUE B. EVANS . . . Susie . . . Elementary . . . Woodland Farms, Fox Chapel, Pittsburgh, Pa. . . . W.R.A., Psychology Club, A.C.E., Epicurean Club, Little Theater, F.T.A., Girls' Glee Club, S.C.A.

FELICE M. FENGLER . . . Felice . . . Elementary . . . 1921 Wynnewood Road, Philadelphia, Pa. . . . Newman Club, Phonograph Club, F.T.A., Philosophy Club, Little Theater, Fire Brigade, Psychology Club, Junior Prom Committee.

CHARLES E. EYLER . . . Monk . . . Secondary . . . 318 West Sixth Street, Waynesboro, Pa. . . . Intramural Basketball, Softball, Epicurean Club, Anderson Mathematics Club.

PHILIP FERNANDEZ . . . Philip . . . Music . . . 314 South State Road, Upper Darby, Pa. . . . Phonograph Club, Marching Band.

MICHAEL J. FACCIOLLI . . . Mike . . . Health and Physical Education . . . 21 East Miner Street, West Chester, Pa. . . . Basketball, Track, Captain 4, Junior Varsity Cross Country, Chess Club, Newman Club.

LORETTA CANONICA FISCELLA . . . Lorry . . . Elementary . . . 1043 Stetser Avenue, Yeadon, Pa. . . . Psychology Club, **Quad Angles**, Neithian Club.

ELIZABETH MAY FALCONE . . . Betty May . . . Music . . . 421 Williams Street, Easton, Pa. . . . Music Club, Photography Club, W.R.A., S.C.A., Hillel Club, Fire Brigade, M.E.N.C.

GWENDOLYN A. FISCHER . . . Gwen . . . Music . . . 6370 Montour Street, Philadelphia, Pa. . . . S.A.A., Secretary 3, 4, Advisory Board, Vice-President 3, Fire Brigade, Women's Dormitory Council, Junior Prom Committee, M.E.N.C., Bridge Club.

JOAN E. FASNACHT . . . Joanie . . . Elementary . . . 127 West Orange Street, Lititz, Pa. . . . W.R.A., A.C.E., Neithian Club, F.T.A., S.C.A., Junior Prom Committee, **Serpentine.**

DOROTHY M. FISHER . . . Dot . . . Health and Physical Education . . . 106 Franklin Avenue, Hatboro, Pa. . . . W.R.A., Valkyrie Club, Science Club, Psychology Club, Fire Brigade.

DOROTHY L. FLACCO . . . Dottie . . . Elementary . . . 1308 South Eighth Street, Philadelphia, Pa. . . . Girls' Glee Club, Fire Brigade, Newman Club, F.T.A., Neithian Club, **Quad Angles**, Philosophy Club, Psychology Club, Little Theater, Secretary 4, Epicurean Club, Phonograph Club, Junior Prom Committee.

ALICE E. FOOSE . . . Alice . . . Elementary . . . 149 Cox Avenue, Morrisville, Pa. . . . Psychology Club, Bridge Club, Phonograph Club, Philosophy Club.

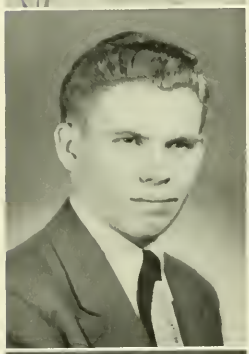

THEODORE H. FORBES, JR. . . . Ted . . . Secondary . . . 221 Reese Street, Sharon Hill, Pa. . . . Intramural Softball, Basketball, **Quad Angles**, Co-Editor 3, Business Manager 4, **Serpentine**, Co-Sports Editor, Government Club.

EDMUND J. FORTE . . . Forty . . . Secondary . . . 1722 South Dorrance Street, Philadelphia, Pa. . . . Science Club, Chess Club, Astronomy Club, Vice-President 4, Geography Club, Anderson Mathematics Club.

MARGARET FRANCIS . . . Marge . . . Elementary . . . Montgomery Avenue, Oaks, Pa. . . . W.R.A., Bible Study Club, F.T.A., S.C.A., Neithian Club, A.C.E., Junior Prom Committee.

MARJORIE A. FRANTZ . . . Margie . . . Elementary . . . 37 Prospect Street, Nazareth, Pa. . . . W.R.A., Little Theater, Psychology Club, A.C.E., S.C.A., Neithian Club, Fire Brigade, Epicurean Club, Women's Dormitory Council.

SHIRLEY A. FREDERICK . . . Shirley . . . Health and Physical Education . . . 629 Boyer Road, Cheltenham, Pa. . . . W.R.A., Valkyrie Club, Bridge Club, Secretary 2, Psychology Club, Fire Brigade, S.C.A., Junior Prom Committee.

WILLIAM A. FRETZ . . . Bill . . . Health and Physical Education . . . 27 South Church Street, West Chester, Pa. . . . Junior Varsity Football, Track, Intramural Basketball, Varsity Club.

WILLIAM H. FREUDENBERGER . . . Bill . . . Health and Physical Education . . . 5449 Marsden Street, Philadelphia, Pa. . . . Soccer, Track, Intramural Basketball, Baseball, Friars, Newman Club, Men's Glee Club, Student Government, Varsity Club, Treasurer 4, Men's Dormitory Council, Treasurer 3, Vice-President 4, "Wayne Hall Follies."

THEODORE FRISBY . . . Ted . . . Elementary . . . 301 South Adams Street, West Chester, Pa. . . . Intramural Basketball, Government Club, Student Government, Friars, Men's Day Student Council, Vice-President 3, President 4, Chess Club, President 4.

ANNA M. FRISCHHOLZ . . . Nancy . . . Elementary . . . 8433 Temple Road, Philadelphia, Pa. . . . W.R.A., S.C.A., Fire Brigade, Psychology Club, A.C.E., Epicurean Club.

EVELYN F. FULTON . . . Ev . . . Elementary . . . Bridgetown Pike, Langhorne, Pa. . . . W.R.A., F.T.A., S.C.A., Neithian Club, Fire Brigade.

ELEANOR R. FURMAN . . . Lee . . . Elementary . . . 3714 Calumet Street, Philadelphia, Pa. . . . W.R.A., S.C.A., Neithian Club, F.T.A., Philosophy Club, Fire Brigade, A.C.E., Epicurean Club, Junior Prom Committee.

VALERIE E. GABLE . . . Val . . . Music . . . Valley View, Pa. . . . M.E.N.C., W.R.A., Opera Club, Bridge Club, Fire Brigade, S.C.A.

ANN C. GALAMISON . . . Ann . . . Elementary . . . 5806 Haverford Avenue, Philadelphia, Pa. . . . Music Club, Art Club, President 3, Psychology Club, F.T.A.

KENNETH GARNER . . . Ken . . . Health and Physical Education . . . 316 Walnut Street, Catasauqua, Pa. . . . Junior Varsity Football, Intramural Basketball, Olympic Club, Friars.

JAMES T. GAUGHAN . . . Bunky . . . Elementary . . . 4715 Cedar Avenue, Philadelphia, Pa. . . . Intramural Softball, Basketball, Roller Hockey, Newman Club, Epicurean Club, Geography Club, "Wayne Hall Follies," Psychology Club.

CATHERINE A. GEORGE . . . Cathy . . . Elementary . . . 121 Orchard Street, Nanticoke, Pa. . . . S.C.A., Neithian Club, W.R.A., A.C.E., Women's Dormitory Council, Junior Prom Committee, Junior Prom Queen, **Serpentine.**

SARAH H. GINTHER . . . Sallie . . . Health and Physical Education . . . Grubbs Mill Farm, Downingtown, Pa. . . . W.R.A., Poster Club, Bridge Club, Valkyrie Club.

MARTHA L. GIRVIN . . . Marty . . . Elementary . . . East Main Street, Atglen, Pa. . . . Anderson Mathematics Club, Music Club, Psychology Club, Bridge Club, Phonograph Club.

THEODORE D. GOOD . . . Ted . . . Music . . . R.D. 8, York, Pa. . . . Phonograph Club, Philosophy Club, I.V.C.F., College Choir.

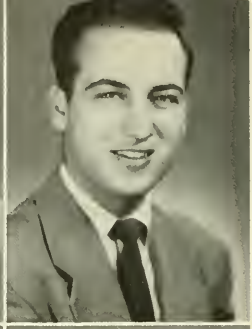

JOHN F. GUERNACCINI, JR. . . . John . . . Secondary . . . 19 East Second Street, Lansdale, Pa. . . . Eastern Colleges Government Conference, Intramural Basketball, Softball, Little Theater, Anderson Mathematics Club, Men's Glee Club, Bridge Club, **Quad Angles**, Student Government, President 3, 4, Class President 2, 3, 4.

MYRTLE E. GOOTEE . . . Myrt . . . Music . . . 32 East Chelten Road, Parkside, Pa. . . . Little Theater, S.C.A., Music Club.

RUTH A. HADFIELD . . . Sport . . . Elementary . . . 3347 Tyson Avenue, Philadelphia, Pa. . . . W.R.A., Psychology Club, S.C.A., Neithian Club, A.C.E., Little Theater, F.T.A., Epicurean Club, I.V.C.F.

MARGARET M. GORDON . . . Margie . . . Secondary . . . 6416 North Smedley Street, Philadelphia, Pa. . . . Little Theater, Girls' Glee Club, Newman Club, **Quad Angles**, Advisory Board, President 3, Women's Dormitory Council, Student Government, Junior Prom Committee.

JAMES A. HAGAN . . . Jim . . . Health and Physical Education . . . 1317 Dupont Street, Wilmington, Del. . . . Football, Track, Co-Captain 4, Intramural Basketball, Newman Club, Varsity Club, Friars.

DONNA J. GRIFFEY . . . Dee Jay . . . Elementary . . . West Springfield, Pa. . . . W.R.A., S.C.A., Neithian Club, Little Theater, Vice-President 4, Women's Dormitory Council, Girls' Glee Club, President 4, **Serpentine**.

JOHN E. HALL . . . John . . . Music . . . Stewartstown, Pa. . . . Intramural Basketball, Music Club, Phonograph Club, College Choir, Marching Band, Epicurean Club, Criterions.

CLARENCE R. GRUMBINE . . . Dutch . . . Health and Physical Education . . . Pine Grove Street, Fredericksburg, Pa. . . . Soccer, Co-Captain 4, Intramural Basketball, Varsity Club, Secretary 4, Friars, Men's Dormitory Council, Secretary 3, Treasurer 4.

RICHARD R. HALL . . . Dick . . . Elementary . . . Fulton Avenue, Stewartstown, Pa. . . . Intramural Basketball, Softball, Junior Varsity Soccer, Manager, Football, Men's Glee Club, Secretary 1, Newman Club, Epicurean Club, Geography Club, S.C.A., Psychology Club, President 4, "Wayne Hall Follies."

RICHARD HALSTEAD . . . Dick . . . Secondary . . . 6370 Columbia Avenue, Philadelphia, Pa. . . . Lacrosse, Intramural Basketball, Astronomy Club.

PATRICIA A. HARTZ . . . Pat . . . Elementary . . . 201 Brobst Street, Shillington, Pa. . . . Fire Brigade, Symphony Orchestra, Psychology Club, Neithian Club, Newman Club, Epicurean Club, A.C.E.

GEORGE R. HARBAUGH . . . Rod . . . Health and Physical Education . . . Fairfield, Pa. . . . Soccer, Basketball, Track, Friars, Psychology Club, Philosophy Club.

WILLARD T. HECKMAN . . . Bill . . . Secondary . . . 248 Sunbury Street, Minersville, Pa. . . . Varsity Club, Head Trainer, Football and Wrestling.

HORACE HARDY . . . Bud . . . Elementary . . . 114 Birchwood Road, Aldan, Pa. . . . Chess Club, Geography Club, Vice-President 3, F.T.A.

DONALD A. HENDERSON . . . Skitch . . . Health and Physical Education . . . 2114 South Sixty-fifth Street, Philadelphia, Pa. . . . Junior-Varsity Football, Intramural Basketball.

EDWARD C. HARSHBARGER . . . Ed . . . Music . . . Mapleton Depot, Pa. . . . Music Club, Record Club.

KATHRYN HENDRICKS . . . Kitty . . . Health and Physical Education . . . Walnut Street, Green Lane, Pa. . . . W.R.A., S.C.A., Valkyrie Club, Photography Club.

ELEANOR U. HARTMAN . . . Ellie . . . Elementary . . . Lynnport, Pa. . . . W.R.A., Psychology Club, Secretary 3, F.T.A., Fire Brigade, Neithian Club.

EARL W. HERSH . . . Earl . . . Health and Physical Education . . . 602 South Walnut Street, West Chester, Pa. . . . Football, Co-Captain 4, Baseball, Intramural Basketball, Varsity Club, Friars, Treasurer 4, S.C.A., Men's Dormitory Council.

ELEANOR A. HETHERINGTON . . . Ellie . . . Elementary . . . 3300 Meridian Street, Philadelphia, Pa. . . . W.R.A., Fire Brigade, Bridge Club, Little Theater, A.C.E., Junior Prom Committee.

FLORAMAE HEUGES . . . Floramae . . . Elementary . . . 1600 East Hunting Park Avenue, Philadelphia, Pa. . . . W.R.A., Neithian Club, A.C.E., F.T.A., Psychology Club, Speech Clinic,, Junior Prom Committee.

JOYCE E. HILLMAN . . . Joyce . . . Elementary . . . 320 Stockham Avenue, Morrisville, Pa. . . . W.R.A., S.C.A., A.C.E., Neithian Club, F.T.A., **Serpentine.**

RAYMOND W. HOASTER . . . Ray . . . Music . . . 235 Maple Street, Lebanon, Pa. . . . Intramural Basketball, Music Club, Symphony Orchestra, Concert Band, Criterions, Marching Band, "Wayne Hall Follies."

MARJORIE K. HODGKINS . . . Hodge . . . Health and Physical Education . . . 2431 Endlich Avenue, Mount Penn, Reading, Pa. . . . W.R.A., Fire Brigade, Valkyrie Club, Art Club, Poster Club.

BETTY JANE HOOPES . . . Betty . . . Elementary . . . 215 West Evergreen Street, West Grove, Pa. . . . Philosophy Club, Psychology Club, A.C.E.

JOSEPH S. HOOVER, JR. . . . Joe . . . Music . . . Manatawny, Pa. . . . Art Club, Symphony Orchestra, Concert Band, Sinfonietta, M.E.N.C., Woodwind Quintet.

NANCY C. HUNSICKER . . . Hunse . . . Elementary . . . 221 Essex Avenue, Narberth, Pa. . . . W.R.A., F.T.A., Neithian Club, S.C.A., Junior Prom Queen's Court, Student Government, Secretary 3, Women's Dormitory Council, Treasurer 3, Eastern Colleges Government Conference.

MIRIAM H. HUTELMYER . . . Mim . . . Elementary . . . 200 Twining Road, Oreland, Pa. . . . W.R.A., Newman Club, A.C.E., Psychology Club, **Serpentine.**

JEANNE E. INGLIS . . . Jeannie . . . Elementary . . . 932 Foss Avenue, Drexel Hill, Pa. . . . W.R.A., S.C.A., Girls' Glee Club, Little Theater, Junior Prom Committee, A.C.E., President 4.

JOAN L. JACOBS . . . Joan . . . Elementary . . . Douglassville, Pa. . . . S.C.A., **Serpentine**, Psychology Club, A.C.E., Fire Brigade, Neithian Club.

ANNA M. JANLE . . . Jan . . . Elementary . . . 4730 Ella Street, Philadelphia, Pa. . . . W.R.A., Geography Club, Neithian Club, **Quad Angles**, S.C.A., Government Club.

KATHERINE R. JOHNSON . . . Kathy . . . Music . . . 1602 Center Street, Lebanon, Pa. . . . Opera Club, Psychology Club, Modern Dance Club, Philosophy Club, Women's Day Student Council, Vice-President 4, College Choir, Student Government.

CONSTANCE C. JONES . . . Connie . . . Health and Physical Education . . . 65 South Third Street, Perkasie, Pa. . . . W.R.A., Valkyrie Club, History Research Club, Photography Club.

HYMAN KAPLAN . . . Hy . . . Secondary . . . 843 North Seventh Street, Philadelphia, Pa. . . . Track, Cross Country, Hillel Club, Government Club, Secretary 1, Geography Club.

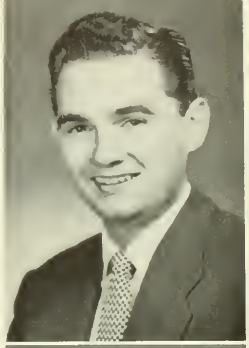

RONALD L. KAPLAN . . . Ronald . . . Elementary . . . 323 South Fifty-second Street, Philadelphia, Pa. . . . Intramural Basketball, Hillel Club, Secretary 3, President 4, Orchestra, **Quad Angles**, Psychology Club, Vice-President 2, President 3, History Research Club, Photography Club, Secretary 4.

ANTHONY S. KARPAITIS . . . Tony . . . Health and Physical Education . . . 617 Clifton Avenue, Collingdale, Pa. . . . Football, Baseball, Track, Varsity Club, Newman Club.

JOHN L. KASL . . . John . . . Secondary . . . 16 Elliot Avenue, Bryn Mawr, Pa. . . . Psychology Club, Phonograph Club, History Research Club, Little Theater, Orchestra, Sinfonietta, Woodwind Quintet, Concert Band.

WILLIAM F. KAUFMAN . . . Bill . . . Health and Physical Education . . . Middletown Road, R. D. 2, Media, Pa. . . . Junior Varsity Soccer, Lacrosse, Intramural Basketball, Varsity Club, Friars, Philosophy Club.

PATRICIA A. KEARNS . . . Pat . . . Elementary . . . 231 West Maple Avenue, Morrisville, Pa. . . . W.R.A., Neithian Club, Newman Club, Psychology Club, Class Secretary 4.

ARLENE KEEFER . . . Keef . . . Elementary . . . 628 Freedom Road, Chester, Pa. . . . Psychology Club, Philosophy Club, Poster Club, Phonograph Club, Neithian Club.

LEONARD KLEEMAN . . . Lenny . . . Secondary . . . 2433 North Mascher Street, Philadelphia, Pa. . . . Intramural Softball, Basketball, Anderson Mathematics Club, Hillel Club, President 3, Poster Club, President 2, Epicurean Club, Government Club, "Wayne Hall Follies."

JUNE K. KEENER . . . June . . . Music . . . Pylesville, Md. . . . W.R.A., Bible Club, S.C.A., Psychology Club, Women's Dormitory Council, Epicurean Club, Fire Brigade, Organ Club.

J. ROBERT KLEIN . . . Bob . . . Secondary . . . 1262 North Twenty-ninth Street, Philadelphia, Pa. . . . Intramural Softball, Basketball, Roller Hockey, Hillel Club, Vice-President 3, Geography Club, Chess Club, Epicurean Club, "Wayne Hall Follies."

MARGARET J. KENNEDY . . . Peg . . . Elementary . . . Southampton Road, Philadelphia, Pa. . . . S.C.A., Fire Brigade, Bridge Club, President 3, Secretary 2, Neithian Club, F.T.A., Speech Clinic, A.C.E.

MARY E. KLEIN . . . Mary . . . Music . . . 621 Tenth Avenue, Prospect Park, Pa. . . . Music Club, Secretary 2, Newman Club, Little Theater, M.E.N.C., College Choir.

ROBERT W. KINDERMAN . . . Bob . . . Health and Physical Education . . . 109 Nippon Street, Philadelphia, Pa. . . . Football, Gym Team, Track Team, Varsity Club, Olympic Club, S.C.A.

JOAN L. KLINE . . . Joan . . . Elementary . . . Jacksonwald, Pa. . . . F.T.A., S.C.A., A.C.E., Neithian Club, Geography Club, Junior Prom Committee.

EMMA L. KING . . . Emma . . . Elementary . . . Haines Road, Bristol, Pa. . . . S.C.A., Epicurean Club, Bridge Club, Neithian Club, F.T.A.

WALTER B. KNIGHTON . . . Smokey . . . Health and Physical Education . . . 22 Moody Place, Staten Island, N. Y. . . . Junior Varsity Football, Lacrosse, Science Club.

MARGARET J. KOHM . . . Marge . . . Elementary . . . 54 Braeburn Road, Havertown, Pa. . . . W.R.A., Fire Brigade, S.C.A., Neithian Club, F.T.A., Bridge Club, A.C.E., Speech Clinic.

DOROTHY V. KREIN . . . Dot . . . Elementary . . . 2408 Pollock Terrace, Philadelphia, Pa. . . . W.R.A., **Quad Angles**, Neithian Club, S.C.A., Geography Club, Vice-President 4, F.T.A., A.C.E.

MARJORIE A. KOVAL . . . Margie . . . Music . . . 13 South Evans Street, Pottstown, Pa. . . . W.R.A., Opera Club, Psychology Club, M.E.N.C., Newman Club, College Choir, Fire Brigade.

M. ANNETTE KRIEBEL . . . Annette . . . Elementary . . . Orvilla Road, R.D. 1, Lansdale, Pa. . . . W.R.A., S.C.A., F.T.A., Neithian Club, Speech Clinic, A.C.E., Bridge Club, Treasurer 3.

CONSTANCE E. KRAEMER . . . Connie . . . Elementary . . . East Lawn, Nazareth, Pa. . . . W.R.A., **Quad Angles**, Psychology Club, Neithian Club, Speech Clinic, Philosophy Club, Fire Brigade, F.T.A., S.C.A., A.C.E., Student Government, Class Secretary 2, 3, Junior Prom Committee, Women's Dormitory Council, Eastern Colleges Government Conference.

WILLIAM A. KRINER . . . Bill . . . Secondary . . . 512 West Race Street, Pottsville, Pa. . . . Track, S.C.A., Vice-President 4, Science Club, Intramural Basketball, Softball, Men's Glee Club.

ARLINE KRAKAUER . . . Arline . . . Elementary . . . 474 North Centre Street, Pottsville, Pa. . . . Hillel Club, Secretary 1, W.R.A., F.T.A., Fire Brigade, Speech Clinic, Psychology Club.

GLORIA A. KRUG . . . Krugie . . . Health and Physical Education . . . R.D. 3, Hanover, Pa. . . . S.C.A., W.R.A., Valkyrie Club, Psychology Club.

MARJORIE J. KRATZ . . . Margie . . . Elementary . . . 268 Highland Avenue, Souderton, Pa. . . . W.R.A., F.T.A., S.C.A., Girls' Glee Club, Neithian Club, Fire Brigade.

MARCELLUS C. KUHN . . . Marty . . . Music . . . 4701 Umbria Street, Philadelphia, Pa. . . . Phonograph Club, Organ Club, Secretary 3, Woodwind Quintet.

JANET R. LAMPERT . . . Janet . . . Elementary . . . 342 West Second Street, Media, Pa. . . . Psychology Club, Phonograph Club, A.C.E., Women's Day Student Council.

ELEANOR M. LARSON . . . Eleanor . . . Elementary . . . 224 Providence Road, Secane, Pa. . . . Psychology Club, S.C.A., **Serpentine**, A.C.E.

BEATRICE V. LAWTON . . . Bea . . . Elementary . . . 109 Elkinton Avenue, Chester, Pa. . . . Psychology Club, S.C.A., Fire Brigade, W.R.A., **Serpentine**, Neithian Club.

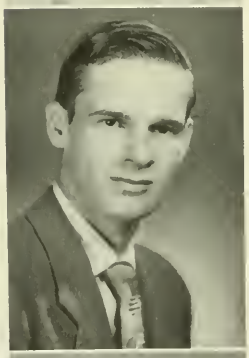

ROBERT E. LEACH . . . Bob . . . Elementary . . . 1426 Wynnewod Drive, Westgate Hills, Bethlehem, Pa. . . . Intramural Softball, S.C.A., Chess Club, Vice-President 4, History Research Club, Epicurean Club, Psychology Club, F.T.A.

MARY LEE . . . Mary . . . Elementary . . . 152 West Gay Street, West Chester, Pa. . . . Cheerleader, Secretary 4, Poster Club, Secretary 2, Psychology Club, Philosophy Club, History Research Club.

BARBARA A. LEEDS . . . Barbara . . . Elementary . . . 36 West Ashmead Place South, Philadelphia, Pa. . . . W.R.A., Psychology Club, S.C.A., Advisory Board, Vice-President 4.

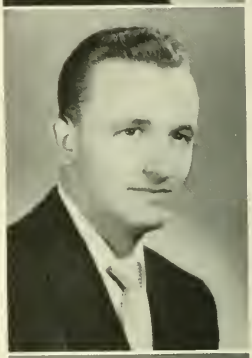

CARLTON B. LEHMAN . . . Lefty . . . Health and Physical Education . . . 613 South Second Street, Lebanon, Pa. . . . Soccer, Intramural Softball, Basketball, Tennis, S.C.A.

DORIS M. LEJEUNE . . . Dot . . . Elementary . . . 1260 East Alcott Street, Philadelphia, Pa. . . . W.R.A., Neithian Club, Newman Club, A.C.E., Opera Club, F.T.A., Phonograph Club.

BARBARA A. LEX . . . Babs . . . Elementary . . . Lincoln Highway, Langhorne, Pa. . . . W.R.A., Bridge Club, S.C.A., Geography Club, Psychology Club, F.T.A.

JANE M. LIGHT . . . Jane . . . Elementary . . . 402 West Cherry Street, Palmyra, Pa. . . . W.R.A., Epicurean Club, A.C.E., Geography Club, S.C.A., Neithian Club, F.T.A., Psychology Club, Fire Brigade.

DIXIE J. LITTLES. . . Dix . . . Health and Physical Education . . . 135 East Union Street, West Chester, Pa. . . . W.R.A., Philosophy Club, Psychology Club.

RUTH A. LOWE . . . Ruth . . . Elementary . . . 133 East Cottage Place, York, Pa. . . . Symphony Orchestra, Sinfonietta, Opera Club, S.C.A., Neithian Club, A.C.E., Vice-President 4, Bridge Club, Junior Prom Committee.

EGBERT R. LYNCH . . . Bert . . . Health and Physical Education . . . 7707 Pennock Avenue, Upper Darby, Pa. . . . Soccer, Swimming, Tennis, Intramural Basketball, Varsity Club.

JOAN MACKEY . . . Joan . . . Elementary . . . 8240 Jeanes Street, Philadelphia, Pa. . . . W.R.A., Psychology Club, S.C.A., Neithian Club.

GENE E. MAGOWAN . . . Gene . . . Music . . . 118 North Bonsall Avenue, Glenolden, Pa. . . . W.R.A., Music Club, Opera Club, S.C.A., Junior Chorus, College Choir, Junior Prom Committee.

MORTON A. MAIMON . . . Mort . . . Secondary . . . 5340 Chestnut Street, Philadelphia, Pa. . . . Intramural Volleyball, Softball, Basketball, Roller Hockey, **Quad Angles, Serpentine**, Government Club, Psychology Club, Men's Glee Club, Hillel Club, President 3.

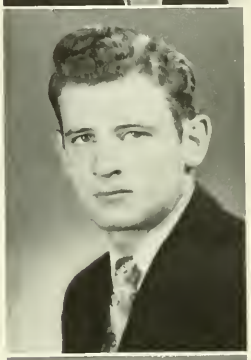

ALAN M. MANN . . . Al . . . Secondary . . . 6712 Ridge Avenue, Philadelphia, Pa. . . . Intramural Softball, Geography Club, S.C.A., "Wayne Hall Follies."

VIRGIL M. MARCINKEVICH . . . Virge . . . Music . . . 528 Harrison Street, Hazleton, Pa. . . . Little Theater, Recording Secretary 1, W.R.A., Newman Club, M.E.N.C.

ROMEO MASSUCCI . . . Rome . . . Health and Physical Education . . . 5030 Ogontz Avenue Philadelphia, Pa. . . . Head Manager, Football 4, Basketball, Baseball, Intramural Director, Varsity Club.

CAROLINE L. MATTHEWS . . . Carol . . . Elementary . . . R.D. 2, West Chester, Pa. . . . F.T.A., Philosophy Club, Psychology Club, A.C.E.

CHARLES H. MATZ . . . Charlie . . . Music . . . R.D. 2, Mohnton, Pa. . . . F.T.A., Music Club, Treasurer 3, S.C.A., Marching Band, Concert Band, M.E.N.C., Vice-President 3, President 4, Orchestra, Friars, I.V.C.F.

PATRICIA M. McCARTHY . . . Pat . . . Elementary . . . 4 East Windermere Terrace, Lansdowne, Pa. . . . W.R.A., Newman Club, Epicurean Club, Bridge Club, F.T.A.

VIVIAN A. MAXWELL . . . Viv . . . Music . . . 1306 Mayfield Avenue, Joliet, Ill. . . . W.R.A., Epicurean Club, Music Club, M.E.N.C., S.C.A.

SHIRLEY A. McCLAIN . . . Shirley . . . Music . . . Blue Ridge Summit, Pa. . . . W.R.A., S.C.A., Bible Study Club, M.E.N.C., Phonograph Club.

MARILYN E. MAY . . . Marilyn . . . Secondary . . . 6728 Dorel Street, Philadelphia, Pa. . . . W.R.A., Psychology Club, Philosophy Club, Bridge Club, Fire Brigade, Women's Day Student Council, Treasurer 2, Student Government, **Quad Angles, Serpentine.**

HELENE D. McCLINTOCK . . . Helene . . . Elementary . . . 20 Mermont Circle, Darby, Pa. . . . Latin Club, English Professional Club, A.C.E., Fire Brigade, Newman Club.

VINCENT J. McANENEY . . . Vince . . . Health and Physical Education . . . 229 East Springer Street, Philadelphia, Pa. . . . Football, Track, Intramural Basketball, Newman Club, Varsity Club.

JOHN F. McCOY . . . Jack . . . Elementary . . . 17 Fairview Avenue, Clifton Heights, Pa. . . . F.T.A., Psychology Club, Chess Club, Men's Glee Club.

VIRGINIA H. McCARDELL . . . Ginny . . . Music . . . R.D. 2, West Chester, Pa. . . . Psychology Club, Bible Study Club, Phonograph Club, Intercollegiate Band, Women's Day Student Council.

DONALD E. McCRABB . . . Mac . . . Health and Physical Education . . . Delta, Pa. . . . Junior Varsity Football, Track, **Quad Angles,** Olympic Club, Junior Prom Committee.

JANICE V. McEUEN . . . Mickey . . . Elementary . . . 268 Harrison Street, Bristol, Pa. . . . A.C.E., Neithian Club, W.R.A., Bible Study Club, President 3, S.C.A.

ELEANOR A. MEERKAMM . . . Ellie . . . Elementary . . . 1302 Wakeling Street, Philadelphia, Pa. . . . F.T.A., S.C.A., Newman Club, **Serpentine**, Art Co-Editor, Junior Prom Committee, Psychology Club.

EMMA MARKEY McGRATH . . . Emma . . . Elementary . . . 8800 Verree Road, Philadelphia, Pa. . . . Newman Club, Junior Prom Committee, **Serpentine**, Art Co-editor.

IVAN P. MELADA . . . Ivan . . . Secondary . . . 2014 Melrose Avenue, Chester, Pa. . . . Intramural Softball, Volleyball, Little Theater, President 3, Epicurean Club, Friars, "Wayne Hall Follies"

LILLIAN M. McINTYRE . . . Lillian . . . Elementary . . . 3118 Upland Avenue, Ogden, Pa. . . . W.R.A., Neithian Club, A.C.E.

BARBARA S. MILLER . . . Barbara . . . Elementary . . . 1521 Mineral Spring Road, Reading, Pa. . . . F.T.A., S.C.A., W.R.A., Bridge Club.

MARY PATRICIA McKINNEY . . . Gingy . . . Elementary . . . 230 Bala Avenue, Bala-Cynwyd, Pa. . . . W.R.A., Newman Club, F.T.A., Psychology Club, Fire Brigade.

BEVERLY JOAN MILLER . . . Bev . . . Health and Physical Education . . . 622 Malvern Road, Ardmore, Pa. . . . W.R.A., Intercollegiate Hockey, Basketball, Valkyrie Club, S.C.A.

ELAINE H. McLAINE . . . Mac . . . Health and Physical Education . . . 336 North Tenth Street, Darby, Pa. . . . W.R.A., Modern Dance Club, Valkyrie Club.

E. JEAN MILLER . . . Jean . . . Elementary . . . 213 Church Road, Ardmore, Pa. . . . W.R.A., Neithian Club, A.C.E., Fire Brigade, **Quad Angles**, Epicurean Club, S.C.A.

EUGENE W. MILLER . . . Euie . . . Secondary . . . 629 East Warren Street, Dunmore, Pa. . . . Soccer, Wrestling, Varsity Club, Friars.

GLENN E. MILLER . . . Glenn . . . Health and Physical Education . . . R.D. 1, Manheim, Pa. . . . Wrestling, Soccer, Philosophy Club, Varsity Club, Junior Prom Committee.

MARY LOU N. MILLER . . . Lou . . . Elementary . . . 401 Valley Street, Port Carbon, Pa. . . . Bridge Club, Neithian Club, A.C.E., Fire Brigade, **Quad Angles**, Psychology Club, Junior Prom Committee, **Serpentine**, Head Typist.

MYRTLE ANN MILLS . . . Bunny . . . Elementary . . . 6337 Farnsworth Avenue, Philadelphia, Pa. . . . S.C.A., Fire Brigade, F.T.A., Psychology Club, Bridge Club, **Quad Angles**, A.C.E.

DONALD R. MONACO . . . Monny . . . Health and Physical Education . . . 4120 Princeton Avenue, Philadelphia, Pa. . . . Lacrosse, Intramural Basketball, Soccer, Newman Club, Friars.

JEANNE A. MONTONE . . . Midge . . . Elementary . . . 739 Cypress Avenue, Yeadon, Pa. . . . F.T.A., **Quad Angles**, Managing Editor 2, Feature Editor 3.

BONNIE L. MOORE . . . Bonnie . . . Elementary . . . 412 Willow Road, Oreland, Pa. . . . W.R.A., S.C.A., Little Theater, F.T.A., Secretary 4, Psychology Club, I.V.C.F., Phonograph Club, Neithian Club.

DOROTHY V. MULLINS . . . Dottie . . . Elementary . . . 508 West Walnut Street, North Wales, Pa. . . . Photography Club, Epicurean Club, Newman Club, A.C.E., Psychology Club, Neithian Club, W.R.A., Junior Prom Committee.

WILLIAM H. MUNCH . . . Bill . . . Health and Physical Education . . . 233 Crawford Avenue, Lansdowne, Pa. . . . Baseball, Basketball, Varsity Club.

IRVING A. NEELD . . . Red . . . Secondary . . . 104 North Main Street, Yardley, Pa. . . . F.T.A., Vice-President 3, President 4, Geography Club, President 3, 4.

JACQUELINE B. NEIN . . . Jackie . . . Health and Physical Education . . . 539 Ritter Street, Reading, Pa. . . . W.R.A., Valkyrie Club, Intercollegiate Tennis, Basketball, Bridge Club.

JANET K. NELL . . . Jan . . . Health and Physical Education . . . 1841 Mulberry Street, Harrisburg, Pa. . . . W.R.A., Valkyrie Club, I.V.C.F., Vice-President 4.

MARY E. NIES . . . Mary . . . Music . . . 104 West Main Street, Ephrata, Pa. . . . Symphony Orchestra, Sinfonietta, Concert Band, M.E.N.C., Phonograph Club, Music Club, Opera Club, Psychology Club, S.C.A., Bible Study Club.

WARREN E. NORDEN . . . Warren . . . Music . . . Churchville, Pa. . . . Phonograph Club, Sinfonietta, Symphony Orchestra, College Choir.

JEAN B. OCHSE . . . Jean . . . Elementary . . . 7816 Argus Road, Philadelphia, Pa. . . . W.R.A., Neithian Club, Publicity Manager 4, I.V.C.F., S.C.A., F.T.A.

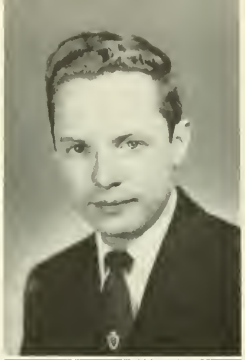

JAMES E. O'NEILL, JR. . . . Jim . . . Music . . . 113 West Chestnut Street, West Chester, Pa. . . . Intramural Basketball, Softball, Chess Club, Music Club, Phonograph Club, Vice-President 3, Marching Band, Concert Band, College Choir.

BETTY L. OSWALD . . . Betty . . . Music . . . 1008 North Eighth Street, Reading, Pa. . . . W.R.A., Phonograph Club, S.C.A., Class Treasurer 1, S.A.A.

PETER PARISI . . . Pete . . . Elementary . . . 1433 South Seventh Street, Philadelphia, Pa. . . . Junior Varsity Baseball, Science Club, Little Theater, Psychology Club.

ELINOR J. PARRY . . . Ellie . . . Elementary . . . 7110 Penarth Avenue, Upper Darby, Pa. . . . Little Theater, F.T.A., A.C.E., Psychology Club, **Quad Angles**, W.R.A., **Serpentine**, S.C.A., Vice-President 4.

JANET L. PARTHREE . . . Janet . . . Secondary . . . R. D. 3, Delta, Pa. . . . Bible Study Club, S.C.A., Psychology Club, W.R.A.

ETHEL J. PATTON . . . Pat . . Elementary . . . 3114 Hartville Street, Philadelphia, Pa. . . . W.R.A., Fire Brigade, **Quad Angles,** Neithian Club, Newman Club, S.A.A.

I. YVONNE PETERSON . . . Pete . . . Elementary . . . 135 Garvin Boulevard, Sharon Hill, Pa. . . . F.T.A., Psychology Club, Neithian Club, S.C.A., Fire Brigade.

PATRICIA A. PENCE . . . Pat . . . Health and Physical Education . . . Lansdale, Pa. . . . W.R.A., Valkyrie Club, President 4, Psychology Club, F.T.A., Music Club, **Quad Angles,** Junior Prom Committee, Valkyrie Show.

FRED R. PETRONE . . . Fred . . . Secondary . . . 2241 McClellan Street, Philadelphia, Pa. . . . Psychology Club, Philosophy Club, Bridge Club, Government Club.

JANE PERKINS . . . Jane . . . Elementary . . . 7046 Roosevelt Boulevard, Philadelphia, Pa. . . . W.R.A., Neithian Club, S.C.A., **Quad Angles,** News Editor, **Serpentine.**

KATHLEEN BAYNE PFLIEGER . . . Honey . . . Music . . . R.D. 1, Downingtown, Pa. . . . W.R.A., Opera Club, Bridge Club, Art Club, Fire Brigade, College Choir, Symphony Orchestra, M.E.N.C.

EDWARD W. PETERS . . . Ed . . . Health and Physical Education . . . 2159 Pleasant Avenue, Glenside, Pa. . . . Wrestling.

SUSAN J. PHILLIPS . . . Susie . . . Music . . . R.D. 1, West Leesport, Pa. . . . M.E.N.C., Music Club, Fire Brigade, Epicurean Club, S.C.A., Concert Band.

ESTHER M. PETERS . . . Esther . . . Secondary . . . Street Road and Maple Avenue, Davisville, Pa. . . . S.C.A., Anderson Mathematics Club, Psychology Club, **Quad Angles,** History Research Club, F.T.A., Philosophy Club, **Serpentine,** Bible Study Club, Epicurean Club.

NORMA M. PICCONE . . . Normie . . . Elementary . . . 628 Maryland Avenue, Prospect Park, Pa. . . . S.C.A., Geography Club, Little Theater, Psychology Club, Class Vice-President 1.

J. ANNETTA PIERCE . . . Annetta . . . Health and Physical Education . . . 1723 Walnut Street, Harrisburg, Pa. . . . Valkyrie Club, Secretary 4, S.C.A., Science Club, I.V.C.F., Fire Brigade, W.R.A.

CHARLES H. POTTER . . . Charlie . . . Elementary . . . 2194 Homer Street, Philadelphia, Pa. . . . Soccer, Co-Captain 4, Varsity Club, President 3, Friars, Vice-President 3.

CLARA M. PIRTZL . . . Clare . . . Elementary . . . 2826 North Nineteenth Street, Philadelphia, Pa. . . . W.R.A., History Research Club, Secretary 3, F.T.A., Psychology Club, **Serpentine,** Junior Prom Committee.

CLAUDE B. PRETTYMAN, JR. . . . Claude . . . Music . . . Eighth Street, Laurel, Del. . . . Marching Band, Little Theater, Friars, Bridge Club, President 2, S.A.A., President 3, 4, Student Government, Junior Prom Committee, **Serpentine,** Business Manager.

EDNA MAY PLASS . . . Teddy . . . Elementary . . . 638 Southcrest Court, Pittsburgh, Pa. . . . W.R.A., S.C.A., F.T.A., Bridge Club.

WALTER W. PRICE . . . Wally . . . Music . . . 822 North Washington Street, Pottstown, Pa. . . . Intramural Basketball, Music Club, M.E.N.C., College Choir, F.T.A., Marching Band.

NELLIE G. PLATT . . . Nellie . . . Elementary . . . 394 Valley Road, Coatesville, Pa. . . . Phonograph Club, Psychology Club, Philosophy Club

ANTHONY L. PRIOLE . . . Pre . . . Secondary . . . 2030 McKeon Street, Philadelphia, Pa. . . . Anderson Mathematics Club, Psychology Club, Newman Club, Hillel Club, Government Club, Vice-President 3, President 4.

JEAN POLLOCK . . . Jeanie . . . Elementary . . . 638 East Leamy Avenue, Springfield, Pa. . . . Psychology Club, Phonograph Club, Poster Club, Philosophy Club.

ALAN T. QUAY . . . Al . . . Health and Physical Education . . . 514 Hunters Lane, Oreland, Pa. . . . Soccer, Basketball, Tennis, Captain 4, Varsity Club.

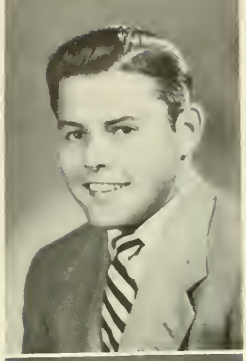

GEORGE A. RATH . . . Pud . . . Health and Physical Education . . . 610 North Evans Street, Pottstown, Pa. . . . Football, Friars, President 4, Class Vice-President 3, 4, Junior Prom Committee.

ROSEMARY RATH . . . Meg . . . Elementary . . . 3218 Stanwood Street, Holmesburg, Philadelphia, Pa. . . . W.R.A., Newman Club, Psychology Club, Bridge Club, Poster Club, Neithian Club.

ALLAN R. RAYMOND . . . Al . . . Health and Physical Education . . . 525 Marie Avenue, Avalon, Pa. . . . Junior Varsity Football, Baseball, Golf, Friars, Varsity Club.

DORIS I. READ . . . Doris . . . Elementary . . . Smedley Avenue, Media, Pa. . . . F.T.A., Psychology Club, A.C.E., Phonograph Club.

DONALD R. REBER . . . Don . . . Music . . . 1722 Haak Street, Reading, Pa. . . . Music Club, Secretary 1, Phonograph Club, S.C.A., Philosophy Club, Psychology Club, M.E.N.C., College Choir, F.T.A.

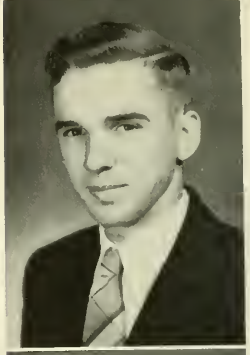

DAVID REDMOND . . . Dave . . . Elementary . . . 429 West Barnard Street, West Chester, Pa. . . . Photography Club, Vice-President 1, 4, President 2, 3, **Serpentine.**

MARGARET MICHENER REESE . . . Peggy . . . Health and Physical Education . . . 119 Bayard Drive, Claymont, Del. . . . Hockey, Basketball, Softball . . . W.R.A., Valkyrie Club, Philosophy Club, I.V.C.F., Science Club, Astronomy Club.

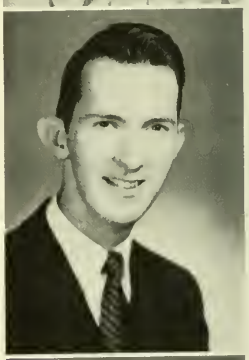

ROBERT L. REGESTER . . . Bob . . . Secondary . . . 223 Meredith Street, Kennett Square, Pa. . . . Psychology Club, French Club, Secretary 2, President 3, Bridge Club, **Quad Angles.**

BARRY D. REICH . . . Barry . . . Elementary . . . 251 East Comly Street, Philadelphia, Pa. . . . S.C.A., Neithian Club, A.C.E., Junior Prom Committee.

EILEEN A. REILLY . . . Ei . . . Secondary . . . 534 South Walnut Street, West Chester, Pa. . . . W.R.A., Newman Club, Psychology Club, Secretary 2, Girls' Glee Club, Women's Day Student Council, President 4, Advisory Board, President 3, Student Government, History Research Club, Vice-President 2, Philosophy Club, **Serpentine,** Photography Editor.

LOUISE RHENIUS . . . Louise . . . Elementary . . . 7512 Clarridge Street, Philadelphia, Pa. . . . W.R.A., F.T.A., Anderson Mathematics Club, Geography Club, S.C.A., Neithian Club.

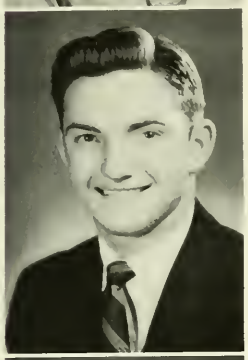

K. DOUGLASS RHOADS . . . Dusty . . . Health and Physical Education . . . Pine Forge, Pa. . . . Baseball, Intramural Basketball, Varsity Club.

WILMA A. RIES . . . Wilma . . . Secondary . . . Butler Avenue, Chalfont, Pa. . . . S.C.A., **Quad Angles**, Bible Study Club, Psychology Club, **Serpentine**, F.T.A., Junior Prom Committee.

JACQUELINE K. RODGERS . . . Jackie . . . Elementary . . . 411 Colwyn Avenue, Colwyn, Pa. . . . Psychology Club, Newman Club, Speech Clinic, Phonograph Club.

JOHN ROSSER . . . Jack . . . Secondary . . . 1715 Benson Place, Bristol, Pa. . . . Track, Intramural Basketball, Softball, Geography Club, Anderson Mathematics Club.

DORIS J. ROWLANDS . . . Dee . . . Music . . . Box 12, Meshoppen, Pa. . . . M.E.N.C., Fire Brigade, S.C.A., Phonograph Club, Epicurean Club, Bible Study Club, President 2.

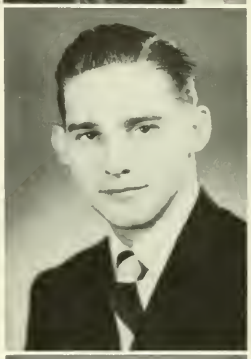

LEE H. SANDS . . . Lee . . . Music . . . 1115 High Street, Pottstown, Pa. . . . Intramural Baseball, Basketball, F.T.A., Photography Club, Marching Band, Concert Band, College Choir, Epicurean Club, Junior Prom Committee.

JANE B. SARNOCINSKI . . . Jane . . . Secondary . . . 401 Highland Avenue, Chester, Pa. . . . Psychology Club, Astronomy Club, Phonograph Club, Secretary 2, Geography Club, **Serpentine**, Photography Club.

LOIS E. SAUSSER . . . Lois . . . Elementary . . . Valley View, Pa. S.C.A., Phonograph Club, Secretary 2, W.R.A., Opera Club, Bridge Club, Neithian Club, Girls' Glee Club, F.T.A., Secretary 4.

ROBERT E. J. SCHAFFER . . . Bob . . . Elementary . . . 3721 Spring Garden Street, Philadelphia, Pa. . . . Chess Club, Phonograph Club.

SHIRLEY ANN SCHAFFER . . . Shirley . . . Music . . . 262 West Essex Avenue, Lansdowne, Pa. . . . W.R.A., M.E.N.C., F.T.A., Epicurean Club, Organ Club, Modern Dance Club, S.C.A.

FRANCIS SCHMIDT . . . Fran . . . Health and Physical Education . . . 314 West Mount Carmel Avenue, Glenside, Pa. . . . W.R.A., Psychology Club, Philosophy Club, **Quad Angles,** Valkyrie Club, Newman Club, Photography Club, Epicurean Club.

ELEANOR SCHERER . . . Eleanor . . . Music . . . 24 Brown Street, Slatedale, Pa. . . . S.C.A., Psychology Club, Music Club, M.E.N.C., Phonograph Club, F.T.A.

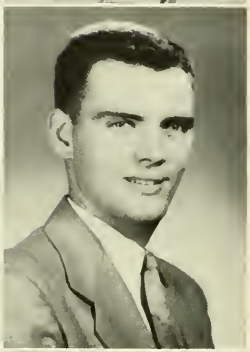

DONALD E. SCHNEIDER . . . Donald . . . Secondary . . . Northbrook, Pa. . . . Swimming, Soccer, Science Club, Geography Club, President 3, Varsity Club.

JACK H. SCHICKRAM . . . Schick . . . Health and Physical Education . . . 505 Emerson Avenue, East Lansdowne, Pa. . . . Manager, Football 2, 3 Intramural Basketball.

MABELANNE SCHUMANN... Mabelanne . . . Elementary . . . Box 112, Downingtown, Pa. . . . F.T.A., Bible Study Club, Psychology Club, Women's Day Student Council.

ROBERTA M. SCHLAYBACH . . . Bobbie . . . Health and Physical Education . . . R.D. 1, Douglassville, Pa. . . . S.C.A., W.R.A., I.V.C.F., Bridge Club, Psychology Club, Newman Club, Epicurean Club, **Quad Angles,** Valkyrie Club, Junior Prom Committee, Cheerleader.

MARY ANNE SCHWINGER Mary Anne . . . Elementary . . . 381 West Fourth Street, Lewistown, Pa. . . . F.T.A., S.C.A., Phonograph Club, Art Club, Psychology Club, Junior Prom Committee.

JOAN E. SCHMALE . . . Snorky . . . Elementary . . . 400 Fourth Street, Moosic, Pa. . . . History Research Club, Concert Band, Symphony Orchestra, S.C.A., F.T.A., President 3, Vice-President 4, Epicurean Club.

ELIZABETH L. SEARFOSS . . . Betty . . . Elementary . . . 527 Buffalo Street, White Haven, Pa. . . . S.C.A., A.C.E., Neithian Club, Geography Club, Junior Prom Committee, F.T.A.

H. DAVID SECRIST . . . Dave . . . Secondary . . . R.D. 1, Millerstown, Pa. . . . Baseball, Intramural Basketball, Geography Club, S.C.A.

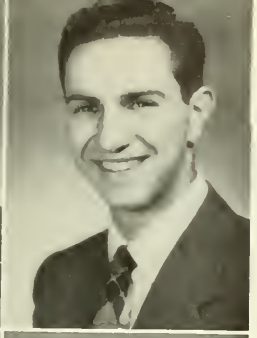

ROBERT J. SICOLI . . . Sic . . . Health and Physical Education . . . 119 West Lafayette Street, West Chester, Pa. . . . Soccer, Golf, Co-Captain 3, Captain 4, Varsity Club.

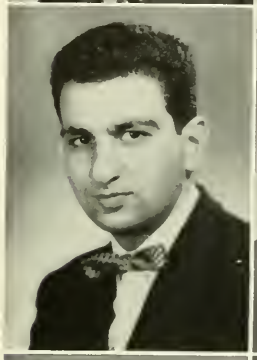

TOM SERAYDARIAN, JR. . . . Tom . . . Secondary . . . 6147 Irving Street, Philadelphia, Pa. . . . Soccer, Intramural Basketball, Varsity Club, Anderson Mathematics Club, "Wayne Hall Follies."

RUTH K. SIEBER . . . Ruth . . . Elementary . . . 217 Jackson Avenue, Lansdowne, Pa. . . . Neithian Club, S.C.A., Epicurean Club, F.T.A., Fire Brigade.

JOAN P. SHEETS . . . Joan . . . Elementary . . . 419 Garfield Avenue, Folcroft, Pa. . . . W.R.A., Neithian Club, S.C.A., Fire Brigade, F.T.A., Junior Prom Committee.

JEAN D. SIEGWARTH . . . Jean . . . Music . . . 17 Carocina Avenue, Newark, N. J. . . . S.C.A., Symphony Orchestra, Sinfonietta, Opera Club, Bridge Club, I.V.C.F.

BARBARA A. SHIMER . . . Barb . . . Elementary . . . Broad Street, Tatamy, Pa. . . . W.R.A., Psychology Club, S.C.A., Neithian Club, F.T.A., Fire Brigade, Junior Prom Committee.

HAROLD F. SINGLEY . . . Hal . . . Secondary . . . 2609 Curran Street, Chester, Pa. . . . Anderson Mathematics Club, Psychology Club, President 3, Government Club, Student Government, Astronomy Club, Secretary 3, Men's Day Student Council, Vice-President 4.

LILLIAN SHMIEFSKY . . . Lil . . . Elementary . . . 219 North New Street, West Chester, Pa. . . . Hillel Club.

GOLDIE R. SIPLE . . . Goldie . . . Elementary . . . Kembleville, Pa. . . . W.R.A., S.C.A., Psychology Club.

MARION E. SMITH . . . Smitty . . . Elementary . . . 1731 Washington Avenue, Northampton, Pa. . . . W.R.A., Epicurean Club, Psychology Club, Bridge Club, F.T.A., Neithian Club, Concert Band, A.C.E., Junior Prom Committee.

MARY ANNE SMITH . . . Dot . . . Elementary . . . 227 East Carpenter Street, Valley Stream, N. Y. . . . W.R.A., S.C.A., Concert Band, **Quad Angles,** Poster Club, Psychology Club, Neithian Club, Junior Prom Committee.

SARA MAE SMITH . . . Dit . . . Elementary . . . 227 East Carpenter Street, Valley Stream, N. Y. . . . W.R.A., S.C.A., Concert Band, **Quad Angles,** Poster Club, Bridge Club, Psychology Club, Neithian Club, Junior Prom Committee.

EDWIN E. SNYDER . . . Ted . . . Music . . . 337 Walnut Street, Williamsport, Pa. . . . Little Theater, S.C.A., College Choir, Opera Club, Honor Soloist at Carol Service.

WILLIAM J. SPAETH . . . Bill . . . Health and Physical Education . . . 219 Church Street, Phoenixville, Pa. . . . Cross Country, Junior Varsity Soccer, Intramural Basketball, Swimming, Psychology Club.

GLADYS I. SPANN . . . Debbie . . . Elementary . . . 1411 North Fifty-fifth Street, Philadelphia, Pa. . . . W.R.A., Psychology Club, Girls' Glee Club, Opera Club, Bridge Club, F.T.A., Neithian Club, Women's Day Student Council, Speech Clinic.

GRACE L. SPOTTS . . . Grace . . . Elementary . . . Landisburg, Pa. . . . S.C.A., Neithian Club, F.T.A., Psychology Club, W.R.A., Geography Club, A.C.E.

WILLIAM J. STACY . . . Bill . . . Secondary . . . 507 Bonsal Road, Ridley Park, Pa. . . . Golf, Geography Club, Anderson Mathematics Club.

JOHN H. STAHL . . . Jack . . . Health and Physical Education . . . 200 Elm Avenue, North Hills, Pa. . . . Football, Wrestling.

EDITH STEPP . . . Ede . . . Health and Physical Education . . . Lirifield, Pa. . . . W.R.A., Intercollegiate Hockey, Psychology Club, Phonograph Club, Junior Prom Queen's Court.

ALBERT B. STILES . . . Bernie . . . Health and Physical Education . . . 137 Walnut Avenue, Croydon, Pa. . . . Lacrosse, Soccer, Intramural Basketball.

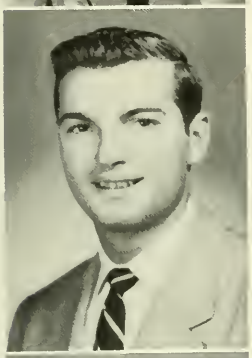

EDWARD R. STOECKLE . . . Stoke . . . Health and Physical Education. . . R. D. 4, Quakertown, Pa. . . . . Golf, Junior-Varsity Football, Olympic Club.

ELEANOR STOPPER . . . Ellie . . . Elementary . . . 5607 Whitby Avenue, Philadelphia, Pa. . . . S.C.A., Psychology Club, A.C.E., Newman Club, Junior Prom Committee.

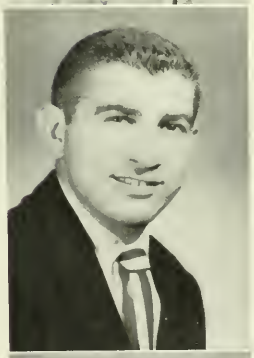

DONALD F. STOREY . . . Luke . . . Health and Physical Education . . . 1342 North Front Street, Reading, Pa. . . . Junior Varsity Football, Basketball, Track, Intramural Basketball.

ROY J. STRAIGIS . . . Roy . . . Music . . . 5610 Hazel Avenue, Philadelphia, Pa. . . . Phonograph Club, College Choir.

JEAN C. STROHMETZ . . . Strootle . . . Elementary . . . 3041 Knorr Street, Philadelphia, Pa. . . . W.R.A., Bridge Club, Fire Brigade, F.T.A., Neithian Club, A.C.E., Junior Prom Committee.

GUY E. SURER . . . Bud . . . Music . . . 50 South Madison Avenue, Upper Darby, Pa. . . . Phonograph Club, College Choir.

SHIRLEY D. SWARTZLANDER . . . Shirley . . . Elementary . . . 401 Delaware Avenue, Lansdale, Pa. . . . Hockey, Captain 4, W.R.A., Neithian Club, Epicurean Club, Fire Brigade, Women's Dormitory Council, Junior Prom Committee.

BETTY SWEIGART . . . Betty . . . Elementary . . . Hegins, Pa. . . . Art Club, Psychology Club, Poster Club, Secretary 4, Bible Study Club, Philosophy Club, Neithian Club, A.C.E.

BONNIE SWINEHART . . . Bonnie . . . Elementary . . . 737 Walnut Street, Pottstown, Pa. . . . W.R.A., Psychology Club, Philosophy Club, Opera Club, Newman Club, Fire Brigade, History Research Club, Neithian Club, F.T.A., Junior Prom Committee.

JANE C. SWITZER . . . Jane . . . Elementary . . . 321 Garden Road, Springfield, Pa. . . . W.R.A., Neithian Club, Vice-President 4, I.V.C.F., Fire Brigade, **Serpentine.**

ANN E. ULSH . . . Ann . . . Elementary . . . 8 Balfour Circle, Lansdowne, Pa. . . . W.R.A., Girls' Glee Club, Neithian Club, S.C.A., Bridge Club, Fire Brigade, **Serpentine,** Women's Dormitory Council, Class Treasurer, 2, 3, Junior Prom Committee.

ANTHONY TAMBURRO . . . Tamby . . . Secondary . . . 2904 Helerman Street, Philadelphia, Pa. . . . Newman Club, Hillel Club, Science Club, Vice-President 3, Anderson Mathematics Club, Psychology Club, Epicurean Club.

CAROL J. UNDERKOFFLER . . . Carol . . . Music . . . Box 124, Wiconisco, Pa. . . . Music Club, Vice-President 2, President 3, M.E.N.C., Fire Brigade, Epicurean Club, College Choir, Junior Prom Committee.

VIVIAN A. THOMAS . . . Viv . . . Health and Physical Education . . . 134 North Charlotte Street, Lancaster, Pa. . . . W.R.A., Valkyrie Club, S.C.A., Epicurean Club, Science Club.

ALMA A. UNGARO . . . Alma . . . Elementary . . . 5434 Large Street, Philadelphia, Pa. . . . A.C.E., Opera Club, Psychology Club, S.C.A., Fire Brigade, W.R.A.

MILDRED P. TRUXTON . . . Millie . . . Elementary . . . 813 Park Avenue, Kennett Square, Pa. . . . **Quad Angles,** Girls' Glee Club, Art Club, Photography Club.

FRANCES YANULEVICH VERNOSKY . . . Frannie . . . Secondary . . . 468 Sunbury Street, Minersville, Pa. . . . French Club, Vice-President 3, **Quad Angles,** Feature Editor 4, Bridge Club.

ANN B. UBER . . . Ann . . . Elementary . . . 5833 Springfield Avenue, Philadelphia, Pa. . . . W.R.A., Psychology Club, F.T.A., Neithian Club, S.C.A., History Research Club, Epicurean Club.

LENA R. VERSAGLI . . . Lee . . . Elementary . . . Landenberg, Pa. . . . W.R.A., Psychology Club, Bridge Club, A.C.E.

NANCY JANE WAGONER . . . Nancy Jane . . . Secondary . . . Box 22, Lyndell, Pa. . . . W.R.A., Philosophy Club, President 3, **Quad Angles**, History Research Club, Women's Day Student Council.

CHARLES F. WEBER, JR. . . . Charlie . . . Health and Physical Education . . . 416 Roslyn Avenue, Glenside, Pa. . . . Football, Co-Captain 4, Wrestling, Co-Captain 3, Baseball, Psychology Club, Varsity Club, Friars, Class Treasurer, 4, Intramural Basketball, Roller Hockey, State Wrestling Champion, "Wayne Hall Follies," Little All-American Football Team, All-State Football Team.

VIVIAN L. WALKER . . . Viv . . . Elementary . . . 1903 Fifteenth Avenue, Altoona, Pa. . . . Psychology Club, Bridge Club, F.T.A., Opera Club, Music Club, Neithian Club, **Serpentine.**

VIRGINIA TILEY WEBER . . . Ginnie . . . Elementary . . . 416 Roslyn Avenue, Glenside, Pa. . . . Cheerleading, Captain 4, Girls' Glee Club, Psychology Club, Neithian Club, Women's Dormitory Council, Advisory Board, Treasurer 3, Fire Brigade, Epicurean Club, W.R.A., Little Theater, **Quad Angles**, History Research Club, **Serpentine.**

JANE E. WALLACE . . . Janie . . . Elementary . . . 121 West Durham Street, Philadelphia, Pa. . . . W.R.A., Neithian Club, S.C.A., Psychology Club, F.T.A.

BARBARA WELLS . . . Bobbie . . . Elementary . . . Welsh Road, Maple Glen, Pa. . . . W.R.A., Neithian Club, A.C.E., Bible Study Club, S.C.A., Bridge Club, F.T.A., Psychology Club.

JEAN F. WALLACE . . . Jean . . . Elementary . . . U. S. Penitentiary Reservation, Lewisburg, Pa. . . . Neithian Club, A.C.E., F.T.A., S.C.A., Bridge Club.

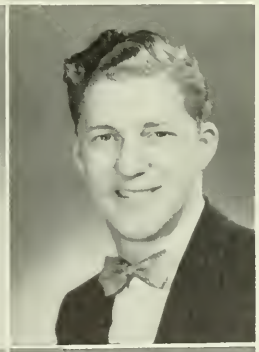

GENE WENNER . . . Gene . . . Music . . . 449 Bridge Street, Catasauqua, Pa. . . . Intramural Basketball, Baseball, Government Club, Vice-President 4, Psychology Club, Vice-President 3, F.T.A., S.C.A.

RICHARD T. WALTERS . . . Dick . . . Secondary . . . Box 142, Downingtown, Pa. . . . Wrestling, Co-Captain 3, Anderson Mathematics Club, Olympic Club, Varsity Club, Chess Club, President 3, Student Government, Men's Day Student Council, President 3, Eastern Colleges • Government Conference.

MILDRED R. WESSELL . . Milly Elementary . . . . 2500 Franklin Avenue, Broomall, Pa. . . . W.R.A., Art Club, Secretary 1, Opera Club, S.C.A., Symphony Orchestra, I.V.C.F.

MARGARET M. WESTHEAD . . . Mag . . . Secondary . . . 3803 Huey Avenue, Drexel Hill, Pa. . . . French Club, Secretary 2, Newman Club, Little Theater, Poster Club, **Quad Angles**, Day Student Council, Junior Prom Committee, Junior Prom Queen's Court.

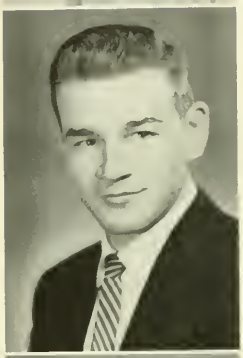

FREDERICK T. WHITMAN . . . Fred . . . Music . . . 142 Maple Avenue, East Stroudsburg, Pa. . . . Intramural Basketball, Softball, Art Club, Psychology Club, Friars, Marching Band, Symphony Orchestra, Concert Band, Criterions.

ROBERT C. WICK . . . Wicky . . . Health and Physical Education . . . R. D. 5, West Chester, Pa. . . . Manager of Soccer 1, 2, 3, 4, Swimming, Captain 4.

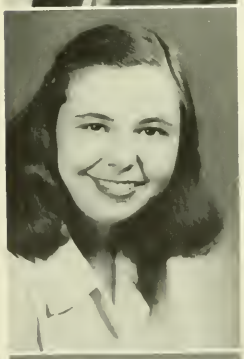

KATHRYN LEOPOLD WILDS . . . Kay . . . Secondary . . . 123 North Line Road, Newtown Square, Pa. . . . Psychology Club, Philosophy Club, Geography Club, History Research Club.

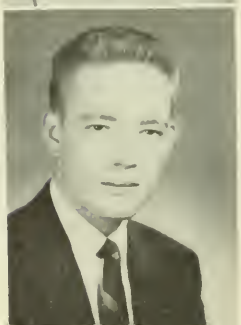

FRANCIS J. WILLIAMS . . . Frannie . . . Health and Physical Education . . . 527 Broad Street, Oxford, Pa. . . . Soccer, Newman Club, Varsity Club.

MARY E. WILLIAMS . . . May . . . Health and Physical Education . . . 5535 West Thompson Street, Philadelphia, Pa. . . . W.R.A., Valkyrie Club, Philosophy Club, S.C.A.

JOAN P. WINTERS . . . Joanie . . . Elementary . . . 1429 Alcatt Street, Philadelphia, Pa. . . . F.T.A., History Research Club, Neithian Club, Secretary 2, Student Government, President 4, Women's Dormitory Council, Secretary 3, Vice-President 4, Advisory Board, Junior Prom Committee.

RICHARD W. WOLF . . . Dick . . . Health and Physical Education . . . 1506 Walnut Street, Camp Hill, Pa. . . . Junior-Varsity Football, Junior-Varsity Track, Swimming, Intramural Basketball, Olympic Club, Men's Glee Club, Varsity Club.

WILLIAM WOLPERT . . . Bill . . . Secondary . . . 1422 Race Street, Philadelphia, Pa. . . . Little Theater, Vice-President 3, Hillel Club, President 4, **Quad Angles**, Government Club.

MARY JANE WOOD . . . Mary . . . Elementary . . . 540 Valley View Road, Merion, Pa. . . Fire Brigade, Psychology Club, Phonograph Club, Philosophy Club, Neithian Club.

EUGENIE WOOLWICH . Jean . . . Health and Physical Education . . . 110 East Walnut Street, Colmar, Pa. . . . W.R.A., Valkyrie Club, Intercollegiate Hockey.

BETTY J. WRIGHT . . Betty . . . Elementary . . . R. D. 2, New Freedom, Pa. . . . S.C.A., Science Club, Neithian Club, F.T.A., Junior Prom Committee.

ELIZABETH P. WRIGHT . . . Betsy . . . Elementary . . . 1181 Springfield Avenue, New Providence, N. J. . . . S.C.A., Bridge Club, Vice-President 3, Epicurean Club, Neithian Club, Psychology Club.

FRANCIS WRIGHT . . . Franny Health and Physical Education 316 West Barnard Street, West Chester, Pa. . . . Cross Country, Wrestling Track, Varsity Club, Chess Club.

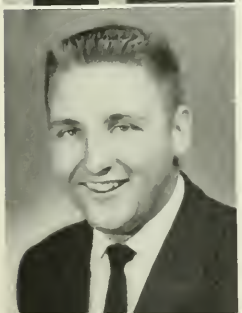

ROBERT H. WRIGHT, JR. . . . Chalky . . . Health and Physical Education . . . 296 Braddock Avenue, Lansdowne, Pa. . . . Baseball, Basketball Football.

C. JEAN YARNELL . . . Jean . . . Elementary . . . 14 East Twelfth Street, Tyrone, Pa. . . . F.T.A., Neithian Club, S.C.A., Psychology Club, W.R.A., A.C.E., **Serpentine.**

BARBARA L. YERKES . . . Lu . . . Elementary . . . 809 Lincoln Avenue, Prospect Park, Pa. . . . W.R.A., Neithian Club, S.C.A., Bridge Club, F.T.A., Junior Prom Committee, A.C.E.

DOROTHY J. YOUNG . . . Dot . . . Secondary . . . 844 North Twenty-eighth Street, Philadelphia, Pa. . . . W.R.A., Girls' Glee Club, Bridge Club, F.T.A. Women's Dormitory Council, President 4, Advisory Board, Student Government, **Quad Angles,** News Editor 3, Managing Editor 4, **Serpentine,** S.C.A.

FLORENCE J. YOUNG . . . Jo-Jo . . . Elementary . . . 354 Richfield Road, Upper Darby, Pa. . . . W.R.A., Neithian Club, S.C.A., Epicurean Club, F.T.A., Bridge Club, Secretary 3, **Quad Angles, Serpentine,** A.C.E., Junior Prom Committee.

HAROLD ZEITZ . . . Howie . . . Health and Physical Education . . . 3717 Fairmount Avenue, Philadelphia, Pa. . . . Football, Intramural Basketball, Softball, Track.

LESTER ZETTY . . . Lester . . . Health and Physical Education . . . 407 South High Street, West Chester, Pa. . . . Coach, Football, Intramural Basketball, Softball, Roller Hockey, Friars.

ANN E. CURRY . . . Ann . . . Elementary . . . Box 14, Rutledge, Pa. . . . Glee Club, A.C.E., W.R.A., Epicurean.

ALMA MATER

West Chester, hail, all hail, noble and strong,
To thee with loyal hearts we raise our song.
Swelling to Heaven high, our praises ring,
West Chester, hail, all hail, of thee we sing.

Majesty as a crown rests on thy brow,
Pride, honor, glory, love before thee bow;
Ne'er can thy spirit die, thy walls decay,
West Chester, hail, all hail, for thee we pray.

West Chester, hail, all hail, guide of our youth,
Lead thou thy children on to light and truth;
Thee, when death summons us, others shall praise,
West Chester, hail, all hail, through endless days.

APPRECIATION

The editor sincerely wishes to thank the Livingston Publishing Company, especially Mr. George R. F. Tamke and R. Economy, photographer, for without their cooperation, the publishing of this book would have been impossible. The guidance of the advisers, Miss Mary Elizabeth Clark, Dr. Earl F. Sykes, Mr. Theodore Hallman, and Mr. Harold Benda, was deeply appreciated. Much credit for the book goes to Claude Prettyman, the Business Staff, and Miss Catherine Finegan.

The editor was privileged to work with an ambitious, cooperative staff. Thanks are offered to each member and especially to Pauline Bartleman, Marilyn Achuff, Eileen Reilly, Barbara Brown, Theodore Forbes, Mary Lou Miller, Emma McGrath, Eleanor Meerkaam, Gladys Cressman, Jane Perkins, Mary Lou Bollman, and Nancy Chain. The efficient work done by David Redmond, the student photographer, could not have been surpassed. Other seniors, not on the staff, who helped in various ways were Marjorie Dodd, Nancy Barber, Ivan Melada, Jack Echternach, Jean Wallace, Tom Seraydarian, and Roberta Schlaybach.

Underclassmen who contributed to this yearbook were Carolyn Meyer, editor of the 1954 Serpentine, Janet Gibbons, business manager of the 1954 Serpentine, Margaret Walters, and Harry Haldeman.

Finally, the editor wants to give credit and thanks to the "unsung heroine" of this book—"Jo Jo"—who gave so unselfishly of her time and energy towards its publication.

PATRONS

Mr. and Mrs. Walter R. Achuff	Media, Pa.
Mr. and Mrs. Robert Aikens	Philadelphia, Pa.
Mr. J. Armstromy	Seaside Heights, N. J.
Mr. and Mrs. Albert Barbaretta	Bridgeport, Pa.
Mr. and Mrs. Ralph Barber	Prospect Park, Pa.
Mr. and Mrs. Harry R. Barr	West Chester, Pa.
Mr. and Mrs. Paul Bartleman	Carversville, Pa.
Mr. and Mrs. Raymond S. Becker	Reading, Pa.
Mr. and Mrs. Floyd Behrens	Drexel Hill, Pa.
Mr. and Mrs. A. S. Benner	Ardmore, Pa.
Mr. and Mrs. Richard Bennett, Jr.	Sykesville, Md.
Mr. and Mrs. William Bollman	Allentown, Pa.
Mr. and Mrs. J. Z. Brabson	North Wales, Pa.
Mr. and Mrs. C. H. Brauer	Chester, Pa.
Mr. E. Fletcher Brown	Philadelphia, Pa.
Mr. and Mrs. John E. Burleigh	Philadelphia, Pa.
Mr. Peter Cerino	Philadelphia, Pa.
Mr. and Mrs. Charles W. Chain, Jr.	Ardmore, Pa.
Mr. and Mrs. Vincent Cianfrano	Springfield, Pa.
Mr. and Mrs. Lester Cooper	Leacock, Pa.
Mr. and Mrs. Edward P. Cuningham	Wilmington, Del.
Mr. and Mrs. John Dascher	Philadelphia, Pa.
Mr. Forest W. Deeble	Ringtown, Pa.
Mr. and Mrs. Michael DeSalis	Philadelphia, Pa.
Mr. and Mrs. Paul W. Detterline	Downingtown, Pa.
Mr. and Mrs. Anthony DiGioia	Philadelphia, Pa.
Mr. and Mrs. Lawrence E. Drumheller	Boyertown, Pa.
Mr. and Mrs. Roy F. Eagle	So. Pottstown, Pa.
Mr. and Mrs. Edgar Eastep	Carisle, Pa.
Mr. and Mrs. Walter S. Eckhart	Silverdale, Pa.
Mr. and Mrs. Olin L. Evans	Pittsburgh, Pa.
Mr. and Mrs. Roy Eyler	Waynesboro, Pa.
Mr. and Mrs. Anthony Falcone	Easton, Pa.
Mr. and Mrs. W. E. Fasnacht	Lititz, Pa.
Mrs. Anna Forte	Philadelphia, Pa.
Mr. and Mrs. Paul Francis	Oaks, Pa.
Mr. and Mrs. Ezra Frantz	Nazareth, Pa.
Mr. and Mrs. Robert R. Frederick	Cheltenham, Pa.
Mr. and Mrs. Osmund R. Fretz	Lansdale, Pa.
Mr. and Mrs. David Fulton	Langhorne, Pa.
Mrs. Sarah E. Furman	Philadelphia, Pa.
Mr. and Mrs. L. M. Gable	Valley View, Pa.
Mr. and Mrs. N. Garner	Catasauqua, Pa.
Mr. and Mrs. Earl George	Nanticoke, Pa.

PATRONS

Mrs. Frances M. Girvin	Atglen, Pa.
Mr. and Mrs. J. Wharton Gootee	Chester, Pa.
Mrs. Margaret Gordon	Philadelphia, Pa.
Mr. and Mrs. J. M. Griffey	West Springfield, Pa.
Mr. and Mrs. Clark Harshbarger	Mapleton Depot, Pa.
Mr. Clair Hartz	Reading, Pa.
Mr. and Mrs. Raymond J. Heckman	Minersville, Pa.
Mr. and Mrs. B. Henkel Henderson	Philadelphia, Pa.
Mr. and Mrs. F. Raymond Heuges	Philadelphia, Pa.
Mr. and Mrs. Joseph Hillman	Morrisville, Pa.
Mr. and Mrs. Raymond Hoaster	Lebanon, Pa.
Mr. and Mrs. Clifford Hodgkins	Reading, Pa.
Mr. and Mrs. Warren G. Hoopes	West Grove, Pa.
Mr. and Mrs. Joseph Hoover, Sr.	Manatawny, Pa.
Mr. and Mrs. Robert S. Inglis	Drexel Hill, Pa.
Mr. and Mrs. William F. Kaufman	Media, Pa., R.D. 2
Florence and Irvin Kleeman	Philadelphia, Pa.
Mr. and Mrs. Max Kleeman	Philadelphia, Pa.
Mr, and Mrs. Carl Kline	Jacksonwald, Pa.
Mr. and Mrs. W. B. Knighton	Staten Island, N. Y.
Mr. and Mrs. Joseph G. Kohm	Havertown, Pa.
Mr. and Mrs. Harry Krakaver	Pottsville, Pa.
Mr. and Mrs. M. A. Kratz	Souderton, Pa.
Mr. and Mrs. Arthur F. Kriner	Pottsville, Pa.
Mr. and Mrs. Paul Krug	Hanover, Pa., R.D. 3
Mr. and Mrs. William Lampert	Media, Pa.
Mr. and Mrs. Edward C. Lawrence	Douglassville, Pa.
Mr. and Mrs. Lewis M. Leach	Bethlehem, Pa.
Mr. and Mrs. Albert E. Leeds	Philadelphia, Pa.
Mr. and Mrs. George Lejeune	Philadelphia, Pa.
Mr. and Mrs. C. F. Lex	Langhorne, Pa.
Mr. and Mrs. Raymond D. Mackey	Philadelphia, Pa.
Mr. and Mrs. Joseph Markey, Jr.	Philadelphia, Pa.
Mr. and Mrs. Elmer D. Matthews	West Chester, Pa.
Mr. and Mrs. Charles Matz	Mohnton, Pa., R.D. 2
Mr. and Mrs. Elmer E. McCardell	West Chester, Pa.
Mr. and Mrs. Charles P. McCoy	Clifton Heights, Pa.
Mr. and Mrs. Thomas McIntyre	Ogden, Pa.
Mr. and Mrs. S. Melada	Chester, Pa.
Mr. and Mrs. Daniel Monaco	Philadelphia, Pa.
Mr. and Mrs. Henry Moore	Point Pleasant, N. J.
Mr. and Mrs. William Moore	Oreland, Pa.
Mr. and Mrs. Paul B. Mullins	North Wales, Pa.
Mr. and Mrs. Jacob F. Munch	Lansdowne, Pa.

PATRONS

Mr. and Mrs. Raleigh S. Nies ..... Ephrata, Pa.
Mr. and Mrs. William T. Peters ..... Davisville, Pa.
Mr. and Mrs. Claude Prettyman, Sr. ..... Laurel, Del.
Mr. and Mrs. Walter H. Quay ..... Oreland, Pa.
Mr. and Mrs. Leonard Rath ..... Pottstown, Pa.
Mr. and Mrs. A. N. Raymond ..... Avalon, Pa.
Mr. and Mrs. Allan C. Read ..... Media, Pa.
Mr. and Mrs. Raymond Reber ..... Philadelphia, Pa.
Mrs. Helen Rhenius
Mr. and Mrs. Melvin Rhoads ..... Pine Forge, Pa.
Mr. and Mrs. August Ries ..... Chalfont, Pa.
Emilie Ries ..... Chalfont, Pa.
Mr. and Mrs. John T. Rowlands ..... Meshoppen, Pa.
Dr. and Mrs. I. E. Sausser ..... Valley View, Pa.
Mr. and Mrs. G. J. Schaffer ..... Philadelphia, Pa.
Mr. and Mrs. J. Herbert Schickram ..... E. Lansdowne, Pa.
Mr. and Mrs. Allen Scherer ..... Slatedale, Pa.
Elizabeth Schneck ..... Philadelphia, Pa.
Mr. and Mrs. Albert Schneider ..... Glenolden, Pa.
Mr. J. LeRoy Secrist ..... Millerstown, Pa.
Mr. and Mrs. Lloyd Shimer ..... Tatamy, Pa.
Mr. and Mrs. Walter Siegworth ..... Newark, N. J.
Mrs. Charlotte C. Siple ..... Kembesville, Pa.
Mr. and Mrs. George Schmale ..... Moosic, Pa.
Mr. and Mrs. Frederick J. Smith ..... Valley Stream, N. Y.
Dr. and Mrs. John M. Smith ..... Valley Stream, N. Y.
Mrs. William Spaeth ..... Phoenixville, Pa.
Mr. and Mrs. Ray M. Spotts ..... Landisburg, Pa.
Mr. and Mrs. Raymond W. Stahl ..... North Hills, Pa.
Mr. and Mrs. Chris J. Strohmetz ..... Philadelphia, Pa.
Mr. and Mrs. J. Walter Swartzlander ..... Lansdale, Pa.
Mr. and Mrs. Stanley Swinehart ..... Pottstown, Pa.
Mr. and Mrs. Raymond C. Switzer ..... Springfield, Pa.
Mr. and Mrs. Harold Tiley ..... Glenside, Pa.
Mrs. Marion R. Uber ..... Philadelphia, Pa.
Mrs. Dorothy Underkoffler ..... Wisconisco, Pa.
Mr. and Mrs. Giusippe Versagli ..... Landenberg, Pa.
Mr. and Mrs. George S. Wagoner ..... Lyndell, Pa.
Mr. and Mrs. R. W. Wallace ..... Lewisburg, Pa.
Mr. and Mrs. Stanley E. Walters ..... Downingtown, Pa.
Mr. and Mrs. Walter Wessel ..... Broomall, Pa.
Mr. and Mrs. Russell E. Wood ..... Merion, Pa.
Mrs. Lois Taylor Wright ..... Lansdowne, Pa.
Mr. and Mrs. H. A. Yarnell ..... Tyrone, Pa.
Mr. and Mrs. Earle H. Yerkes ..... Prospect Park, Pa.

COMPLIMENTS

W. E. GILBERT

128-130 W. Market Street — West Chester, Pa.

COMPLIMENTS OF

ARC REXALL DRUGS

Gay and High Streets — West Chester, Pa.

WEST CHESTER HARDWARE COMPANY

113-115 W. Market Street — West Chester, Pa.

W. T. GRANT STORE

KNOWN FOR VALUES

13 E. Gay Street — West Chester, Pa.

COMPLIMENTS OF

QUAKER RESTAURANT

Enjoy Fine Food Served in a Pleasant Atmosphere

124 W. Gay Street — West Chester, Pa.

COMPLIMENTS

DE HAVEN'S DRUGSTORE

Ralph L. Easter
and
Robert H. Miller
Proprietors

106 W. Gay Street — West Chester, Pa.

LOTS OF LUCK

TO THE CLASS OF '53

"THE LITTLE MAN'S"

TRI-O ITALIAN RESTAURANT

Specializing in SPAGHETTI

SUBS and STEAK SANDWICHES

23 East Gay Street — West Chester

Phone: 9865

John P. Battin — Wayne L. Battin, Jr.

BATTIN MOTOR COMPANY

Chrysler and Plymouth

Phone: 0980

327-31 East Gay Street — West Chester, Pa.

SINCE 1887

DENNEY TAGS

GOOD LUCK and

BEST WISHES!!

To The Class of 1953

from

HOPPY'S

PURPLE and GOLD

THE

VILLAGE FLOWER SHOP

West Chester, Pa.

Florist Telegraph Delivery

Phones: 3164 — 9966

HOWARD J. ALDWORTH

RADIO SERVICE

102 W. Market Street — West Chester
Phone: 0465

ROYAL CAB CO.

BRUNO and KENDRICK

Phone: 0494
Office: 114 N. High Street — West Chester, Pa.

MANSION HOUSE HOTEL

West Chester, Pa.

THE HAT BOX

CUSTOM MADE HATS TO ORDER
MILLINERY

25 S. High Street — West Chester, Pa.

GARRETT-SWAYNE

SPORTSWEAR

12 S. Church Street — West Chester, Pa.

JANE CHALFANT

Town and Country Clothes • Accessories

123 North High Street — West Chester, Pa.
Telephones: W.C. 0290 — 0312

CAMERA CRAFT PHOTO SERVICE

EVERYTHING PHOTOGRAPHIC

16 E. Gay Street — West Chester, Pa.

MILLER'S WELDING SHOP

Electric and Acetylene Welding

138 East Market Street — West Chester, Pa.

Phone 2864

MARGOLIES' MEN'S SHOP

37 W. Gay Street — West Chester, Pa.

ROYAL LUNCHEONETTE

Specializing in
SPAGHETTI • SUBMARINE SANDWICHES
HOME-MADE ICE CREAM

32 E. Market Street — West Chester, Pa.

JOHNNY and CONNIE'S MARKET

and

J. and C. Produce Co.

116-118 N. Church Street — West Chester, Pa.

Knighthood Fancy Foods

Tops in Quality

SINCE 1828

REEVES, PARVIN and CO.

Wilmington, Del.

R-E-A-C-H for

HUBER'S

SUNBEAM

"The bread you need for energy"

PIERCE and REESE

Meats • Poultry • Frosted Foods

130-132 N. DELAWARE AVENUE PHILADELPHIA, PA.

MArket 7-5438

Serving Coca-Cola
Serves Hospitality

Bottled under authority of the Coca-Cola Company by

The Coatesville Coca-Cola Bottling Works, Inc.

A. MICHAUD CO.

OXFORD AND HANCOCK STREETS PHILADELPHIA, PA.

GA 6-1000

— Supplying —

Hotels — Restaurants — Institutions

"MEAT YOU MAY SERVE WITH PRIDE"

WEBB JEWELRY STORE

Since 1876

27 W. GAY STREET WEST CHESTER, PA.

Compliments of

A FRIEND

JIMMY JOHN'S

Pipin' Hot Sandwiches

Wilmington Pike

LORGUS FLOWER SHOP

20 N. High Street — West Chester, Pa.

"Say it with flowers"

COMPLIMENTS FROM

HIGH STREET SMOKE SHOP
and DICK FREEMAN

26 S. High Street — West Chester, Pa.

RODGER'S MARKET

FAIRLAWN SELF-SERVICE

Groceries • Meats • Produce

Frozen Foods

302 S. High Street — Phone: 0916

MEDFORD'S

Pork Products for

Quality and Flavor

Home Dressed Beef—Veal—Lamb

CHESTER, PA.

BEST WISHES

to

The Class of 1953

from

HIGHLAND

DAIRY PRODUCTS CO.

Everything in Drugs

HOWARD H. WEANER

PHARMACIST

100 W. Gay Street — West Chester, Pa.

Orthopedic Prescription for Corrective
Shoes Carefully Filled

ORTHOPEDIC SHOE SERVICE

TULLIO FALINI

Phone: 4356
112 S. High Street — West Chester, Pa.

COMPLIMENTS

OF

QUAKER BAKERY

Compliments of

JOHN I. TAYLOR

MUSIC STORE

YOUR CLASS RING!!

was produced by BALFOUR—manufacturer of High School and College Jewelry, Commencement Announcements Diplomas, Medals, and Trophies

L. G. BALFOUR COMPANY

1601 Chestnut Street — Philadelphia, Pa.

COMPLIMENTS

RICHARD S. FOULK

Prescription Druggist

High and Dean Streets — West Chester, Pa.

Institutions — *Clubs*

C. J. SHARPLESS

Wholesale Meats

14 S. Front Street — Philadelphia, Pa.

WA 2-5510

Ships — *Restaurants*

HERR'S

HOME STYLE POTATO CHIPS

Wholesale Store and Factory

Phone: Oxford 676 J 4

Box 308, Nottingham, Pa.

Established 1880

FELIX SPATOLA and SONS

Fresh and Frosted Fruits and Vegetables

Reading Terminal — Philadelphia 7, Pa.

WAlnut 2-5600

our colophon . . .

your assurance

of the best

SCHOOL AND COLLEGE ANNUALS

PRODUCED BY LETTERPRESS,

OFFSET LITHOGRAPHY

AND BY Gravuretone®

LIVINGSTON PUBLISHING COMPANY NARBERTH PENNSYLVANIA

ARCHIVES

370.73 71998
West Chester, Pa., S.T.C. c.1
Serpentine, 1953.

LP
ROYAL
NATIONAL
COLLEGE
FOR THE BLIND